Ring the bells of Heaven
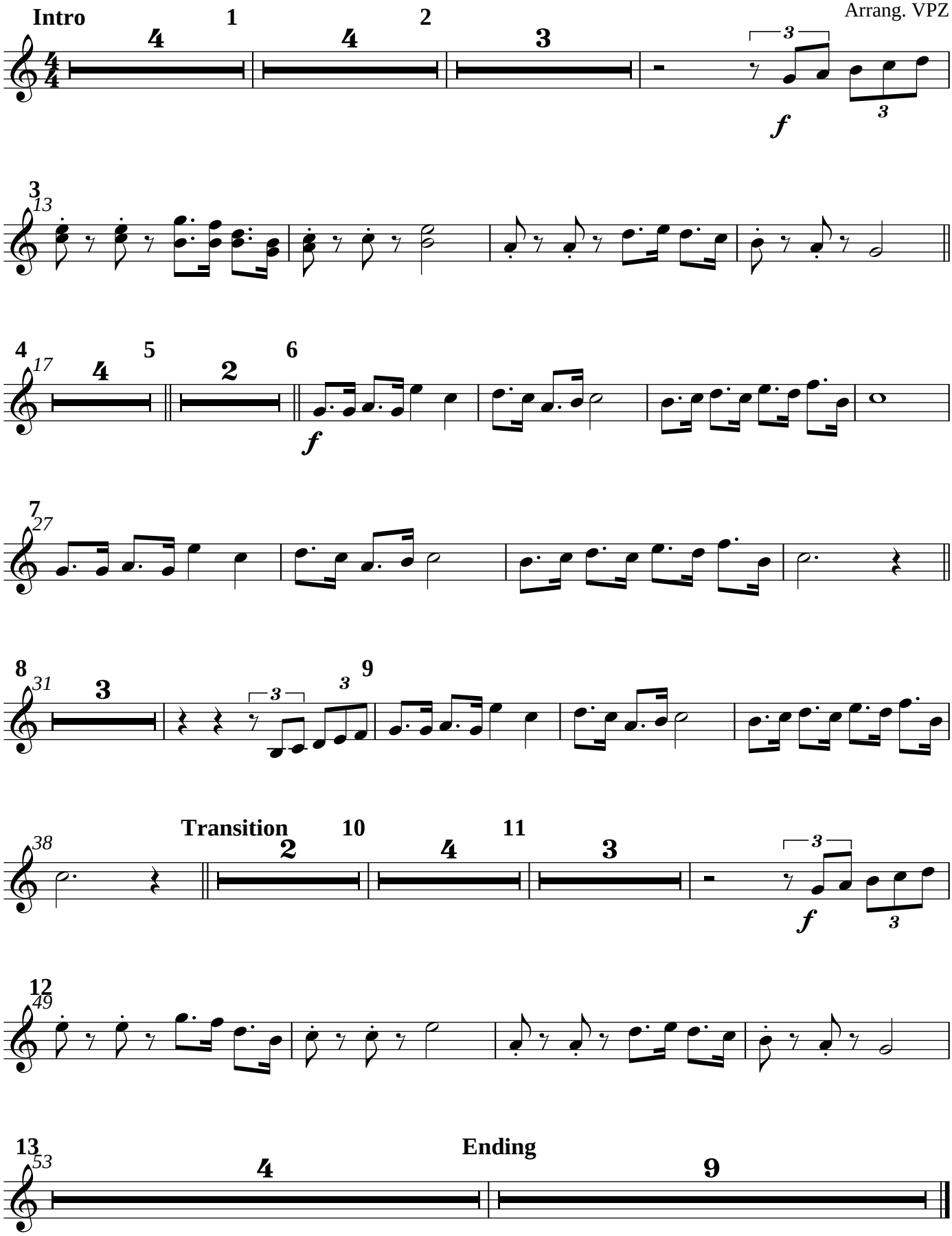
G.F. Root
Arrang. VPZ