Trumpet in B♭
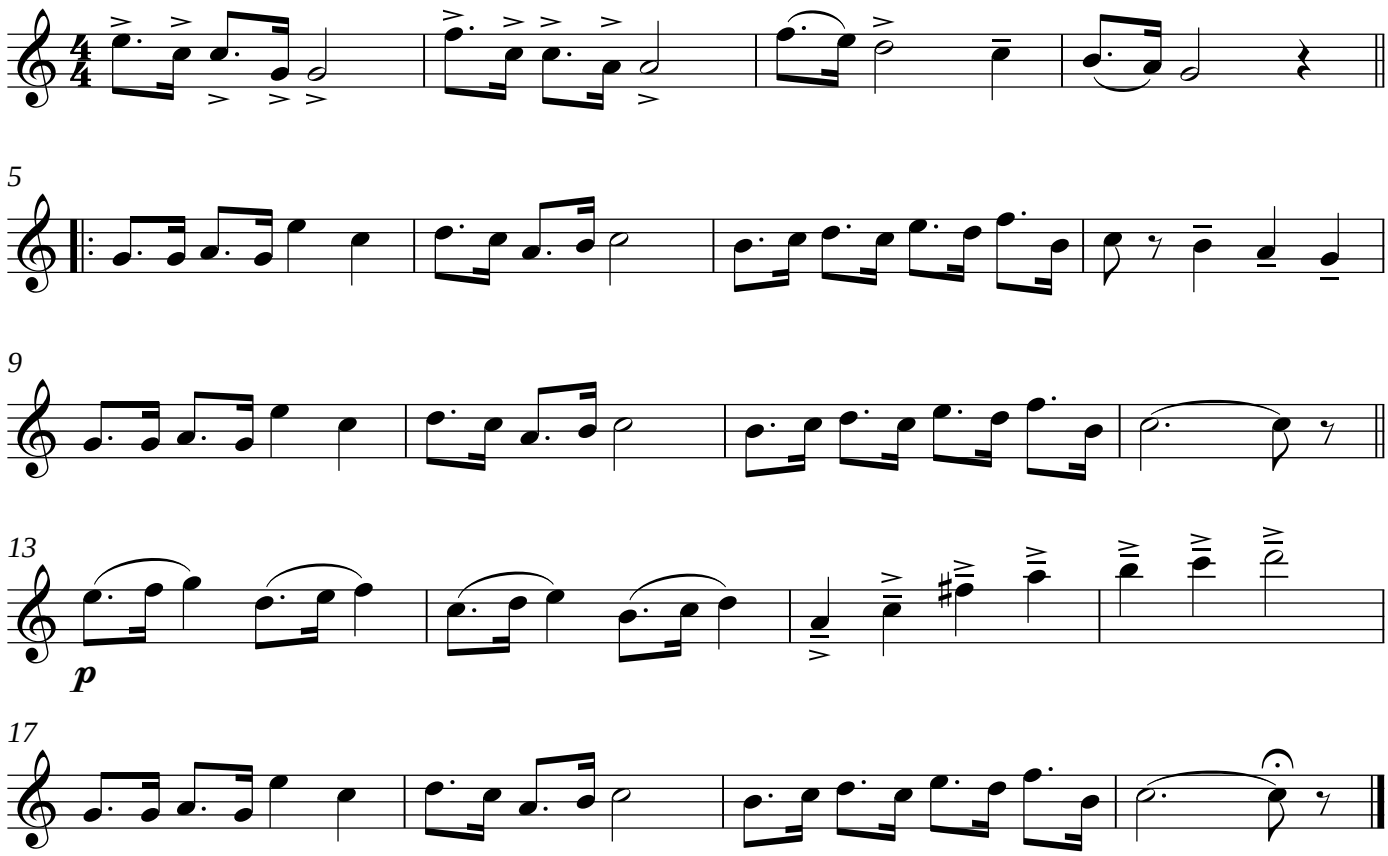
Радостная песнь.