Clarinet in B♭
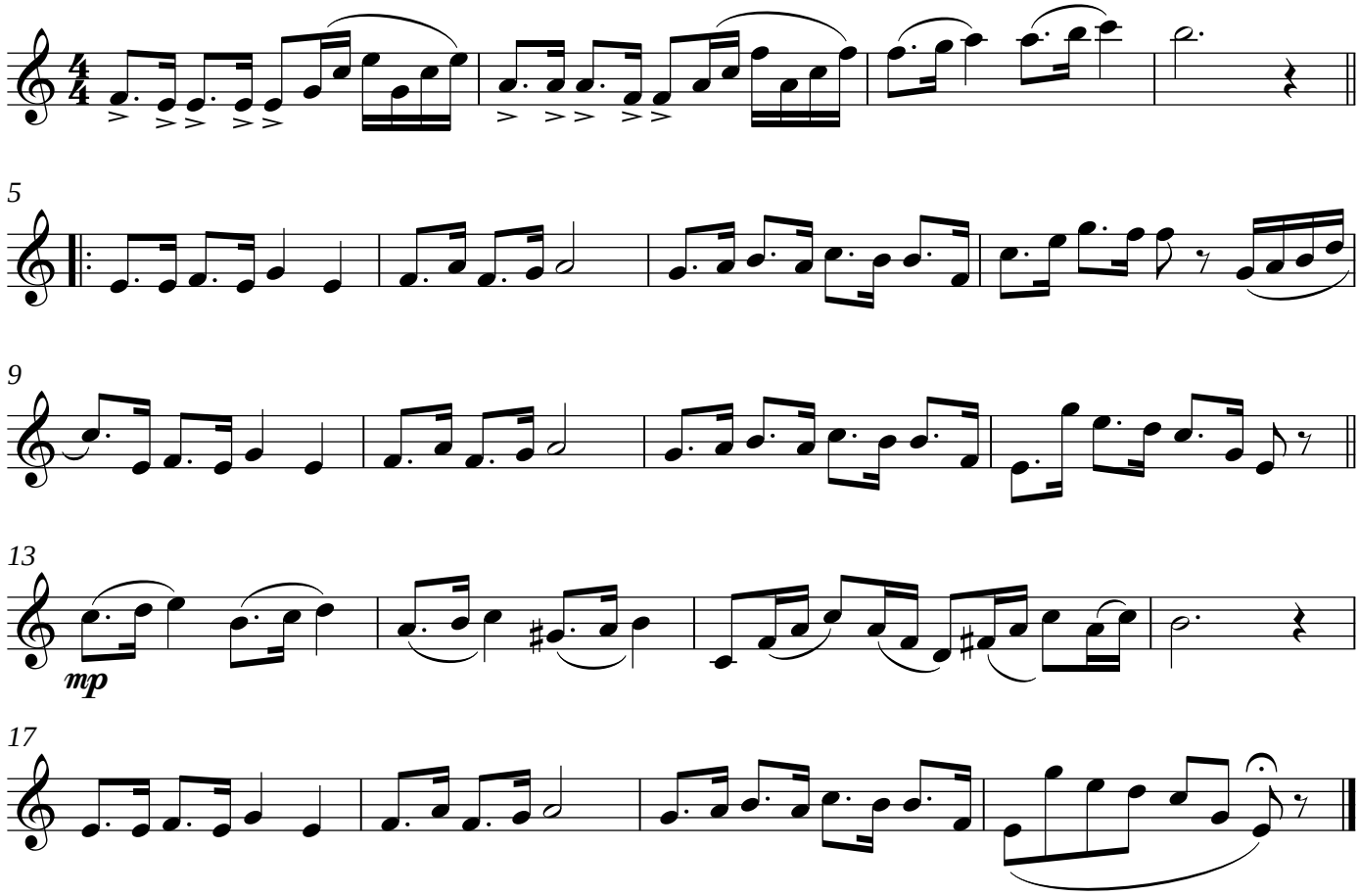
Радостная песнь.