

# ПРИХОДИ, ИИСУС, КО МНЕ

СКРИПКА

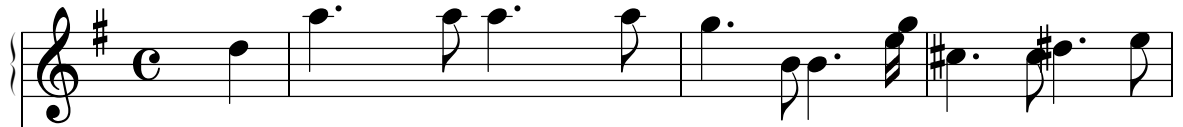

МАЛАЯ 1

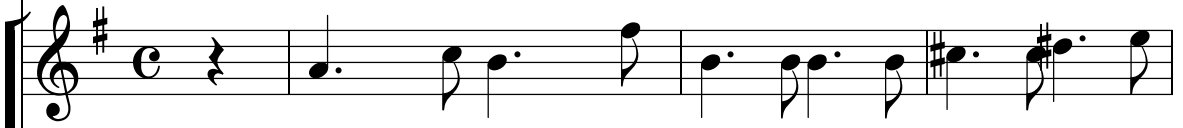

МАЛАЯ 2

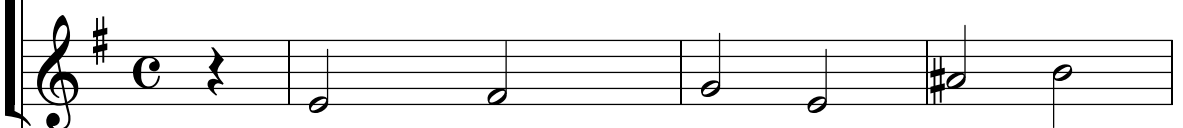

АЛЫТ 1

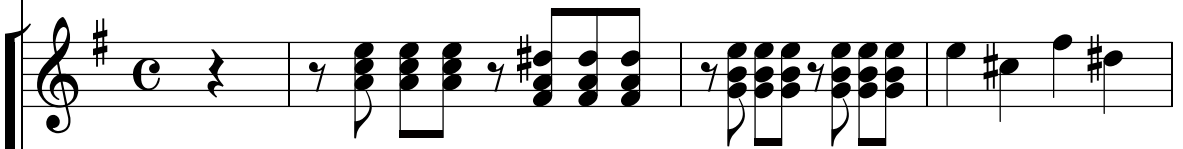

АЛЫТ 2

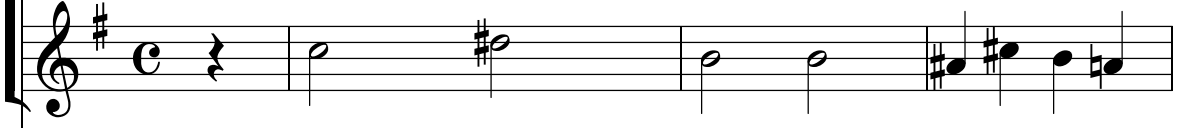

1. | 2. для окончания

