Abide with me
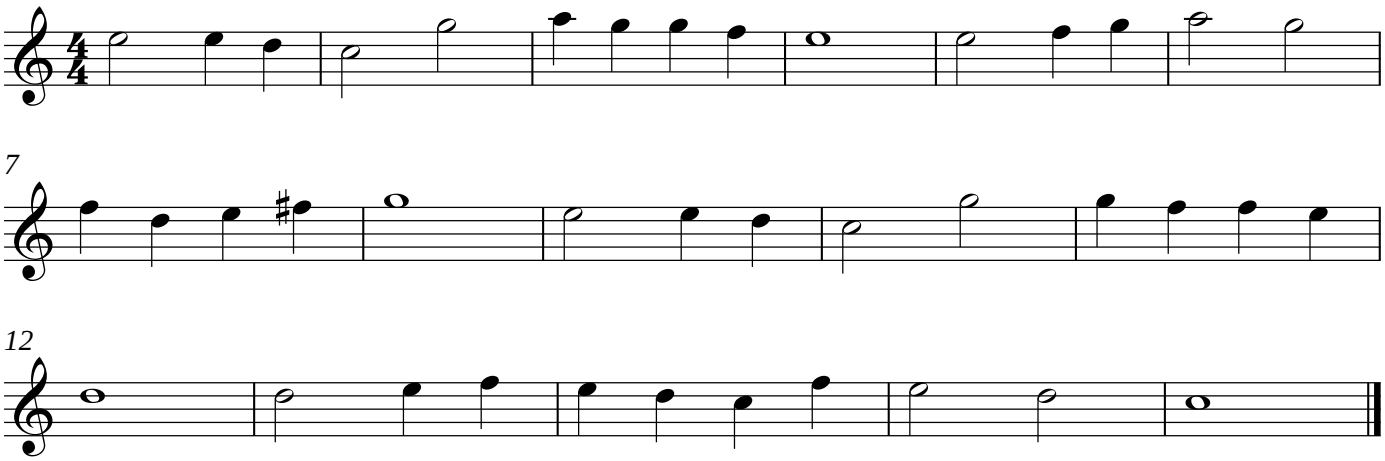
Alto Saxophone