Our Father
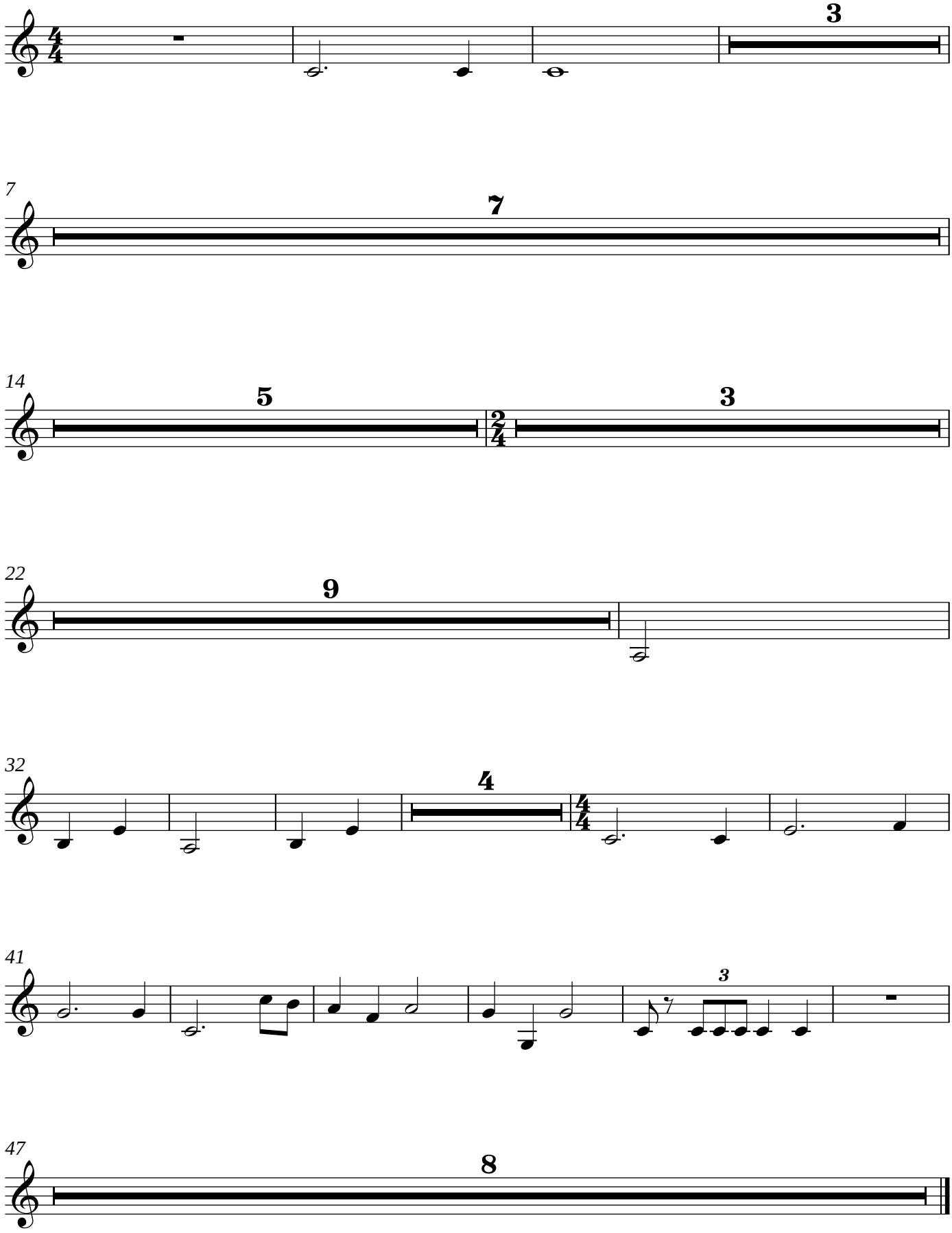
Trombone