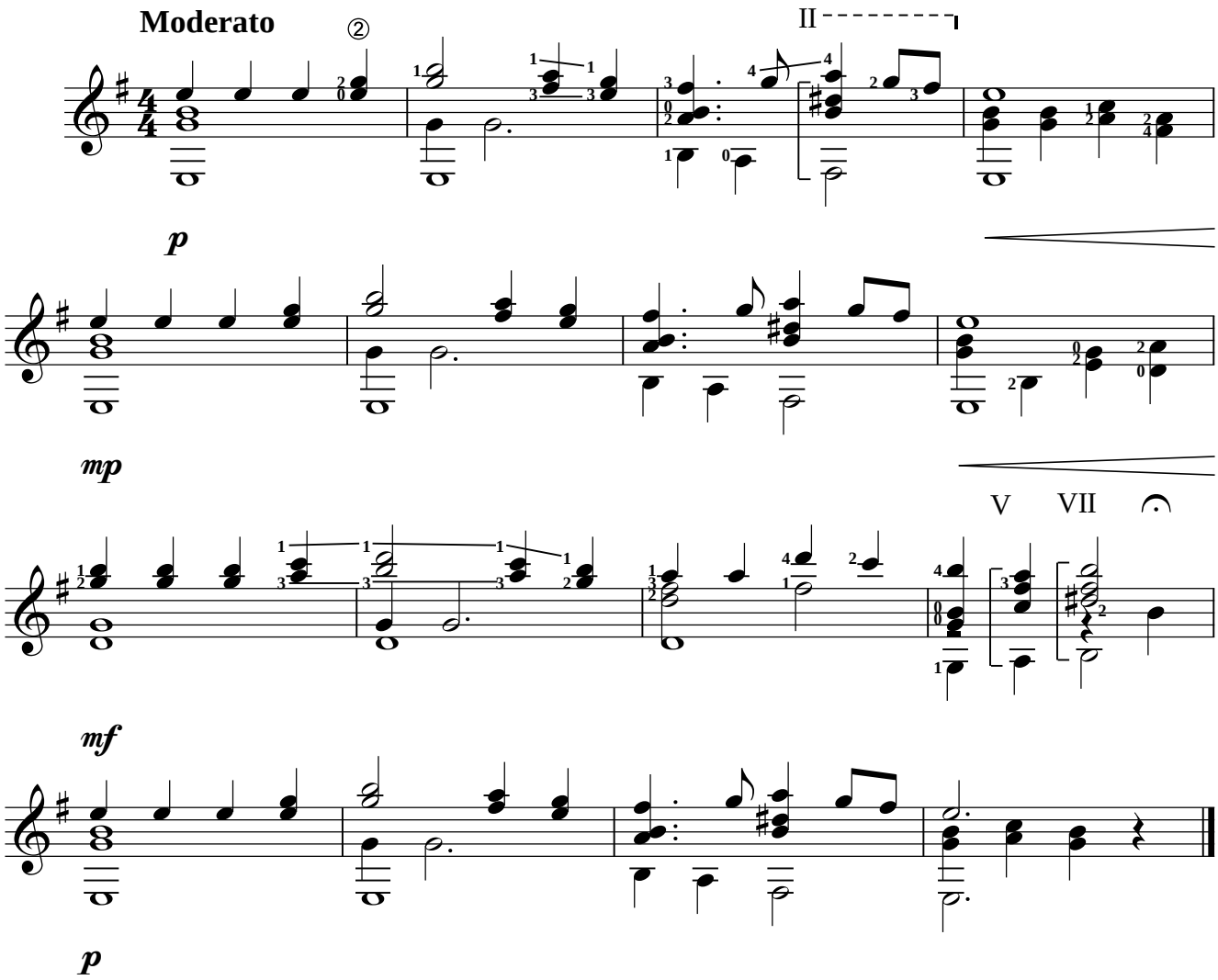О, я грешник бедный !