О детки, идите
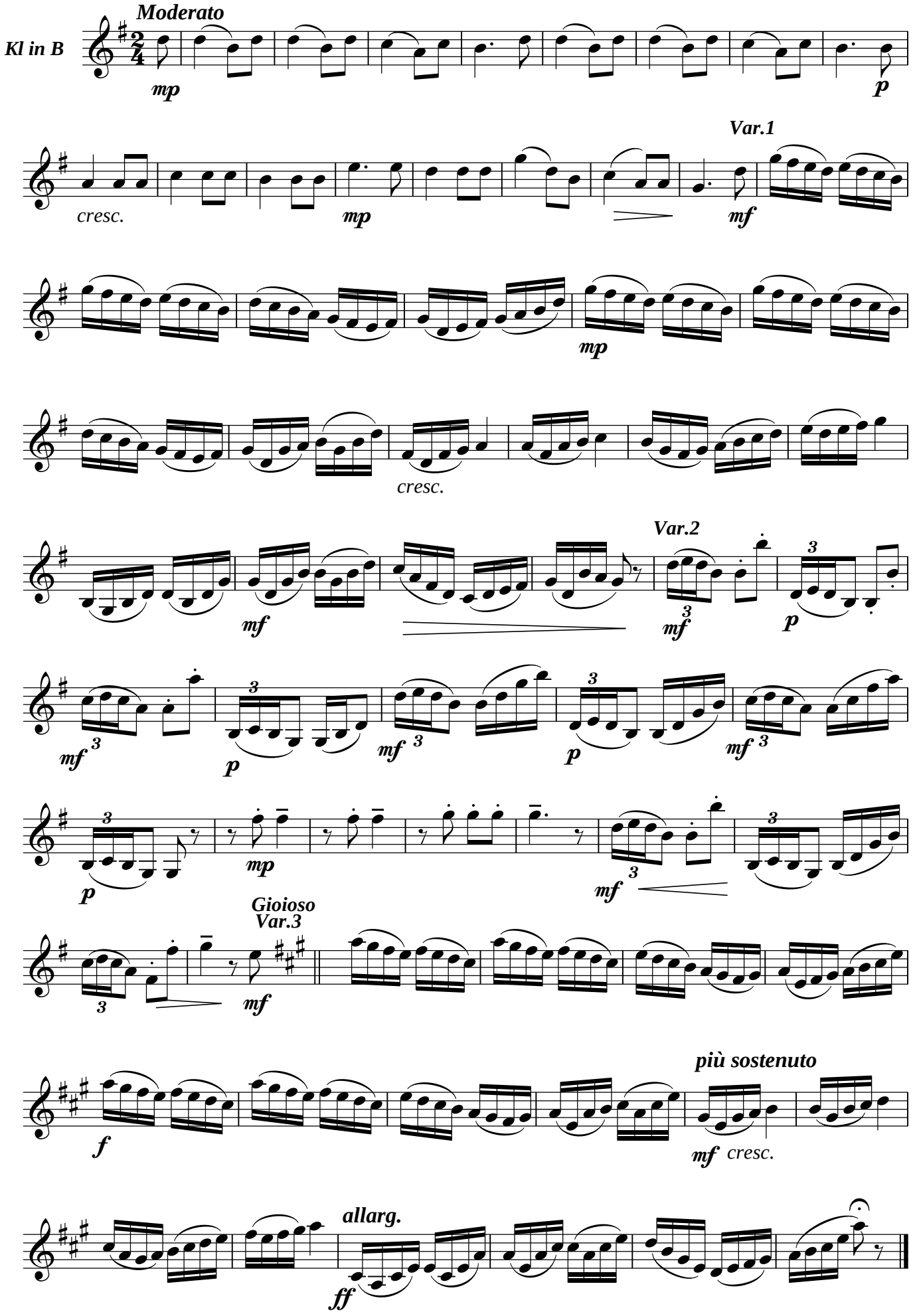
Обр.М.П.