Horn in F
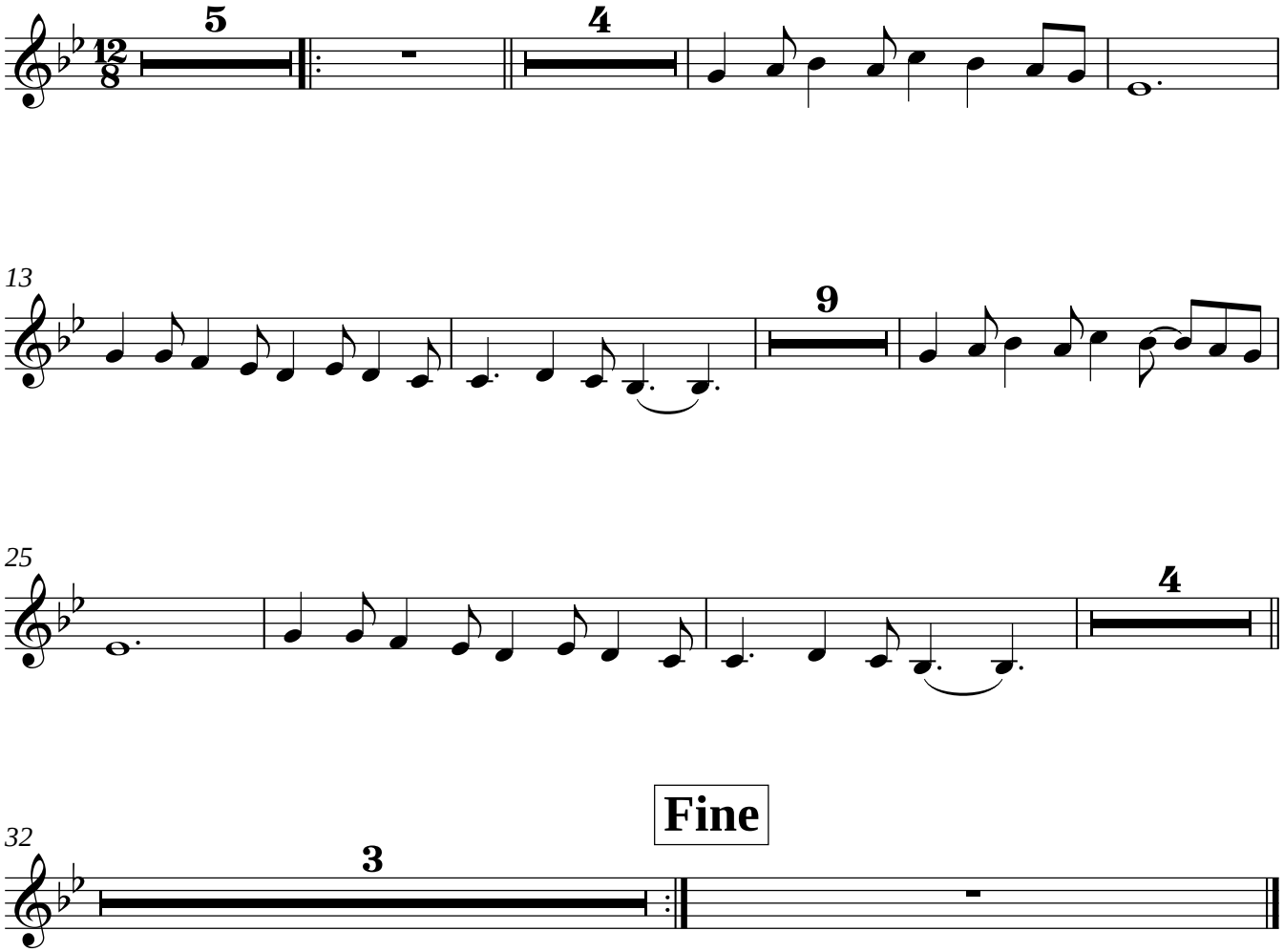
Нива побелевшая стоит