Tuba in B
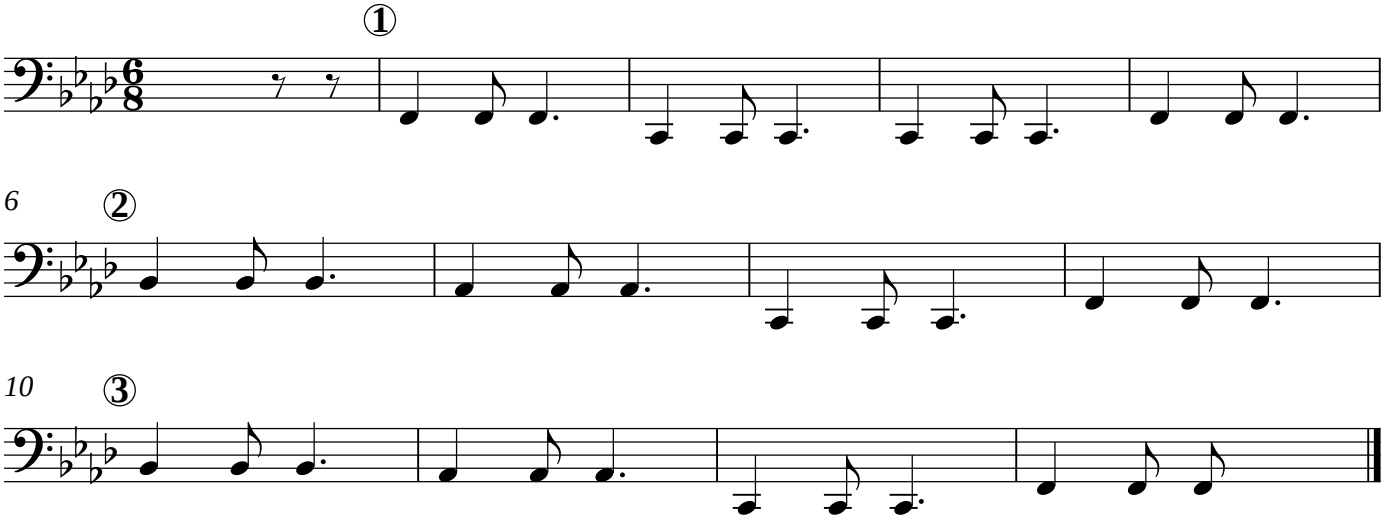
Наша жизнь коротка