НА НЕБЕ ЗВЁЗДЫ ВСПЫХНУЛИ

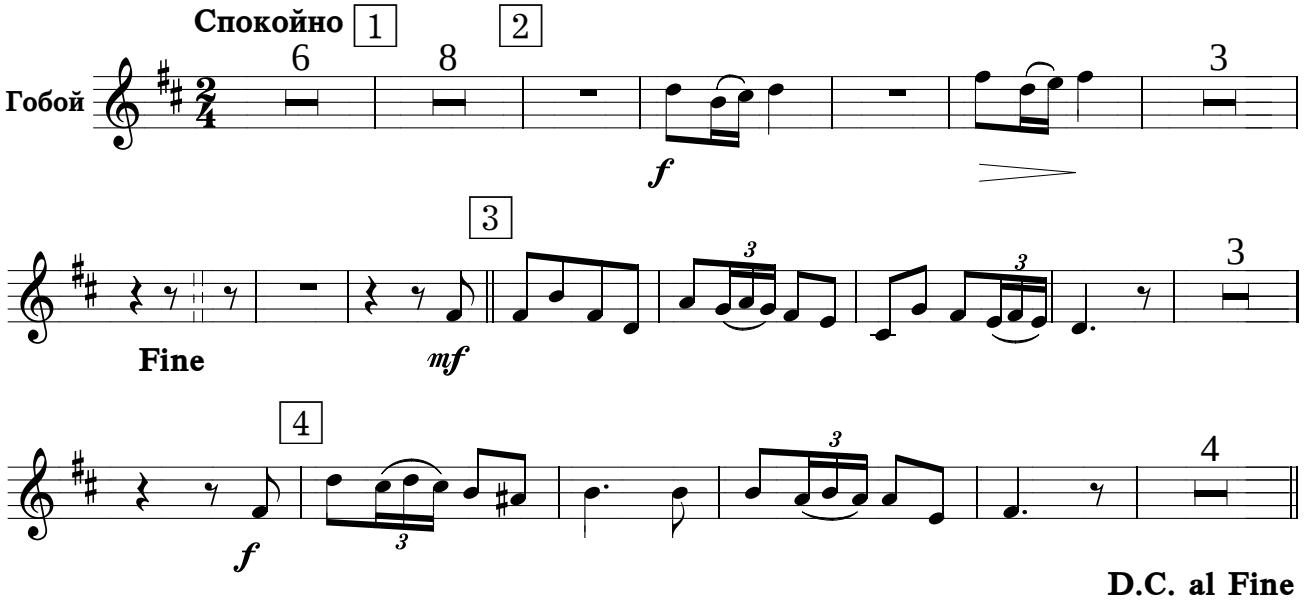

D.C. al Fine