Guitar - notaion
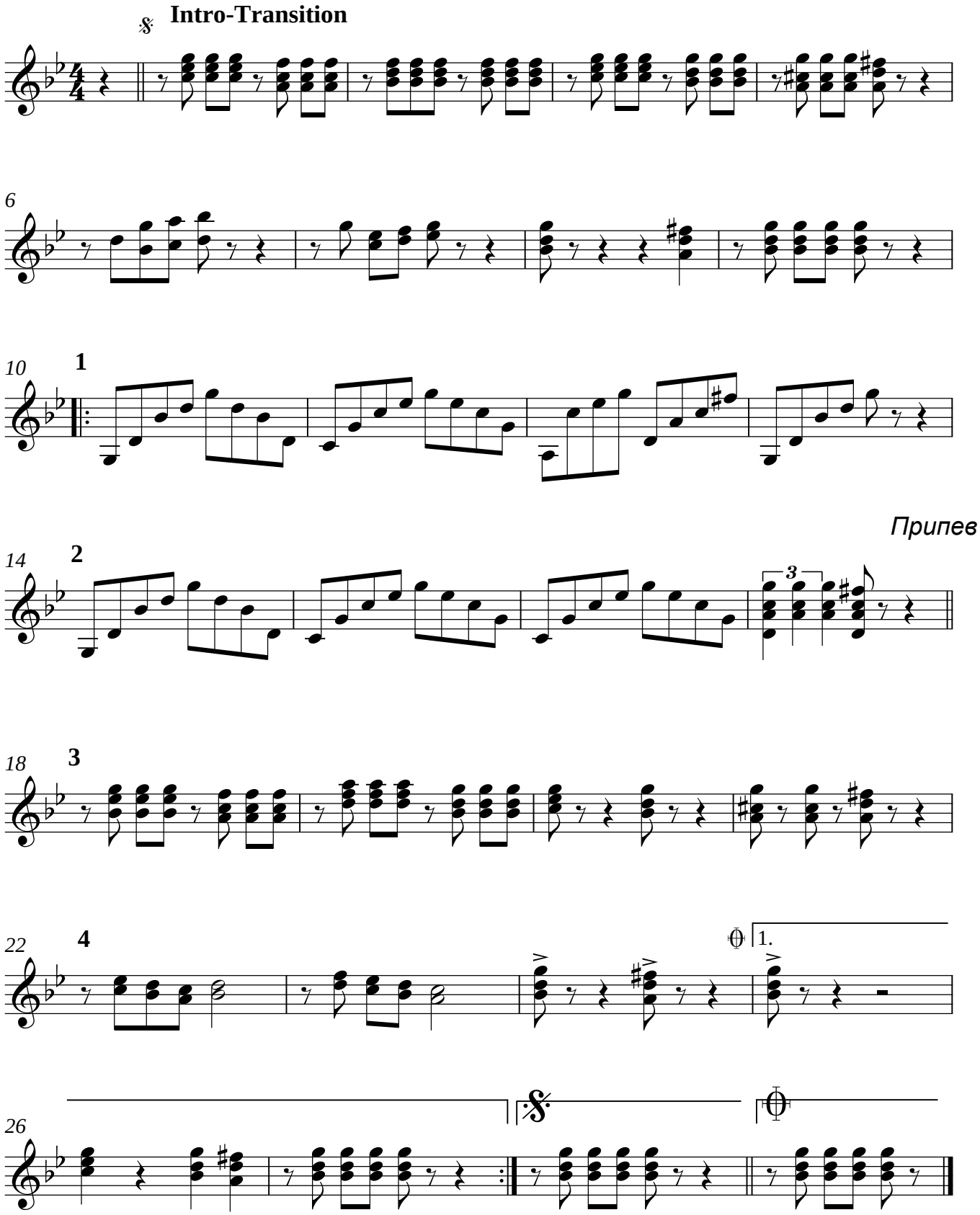
Молись мой друг