Violino II
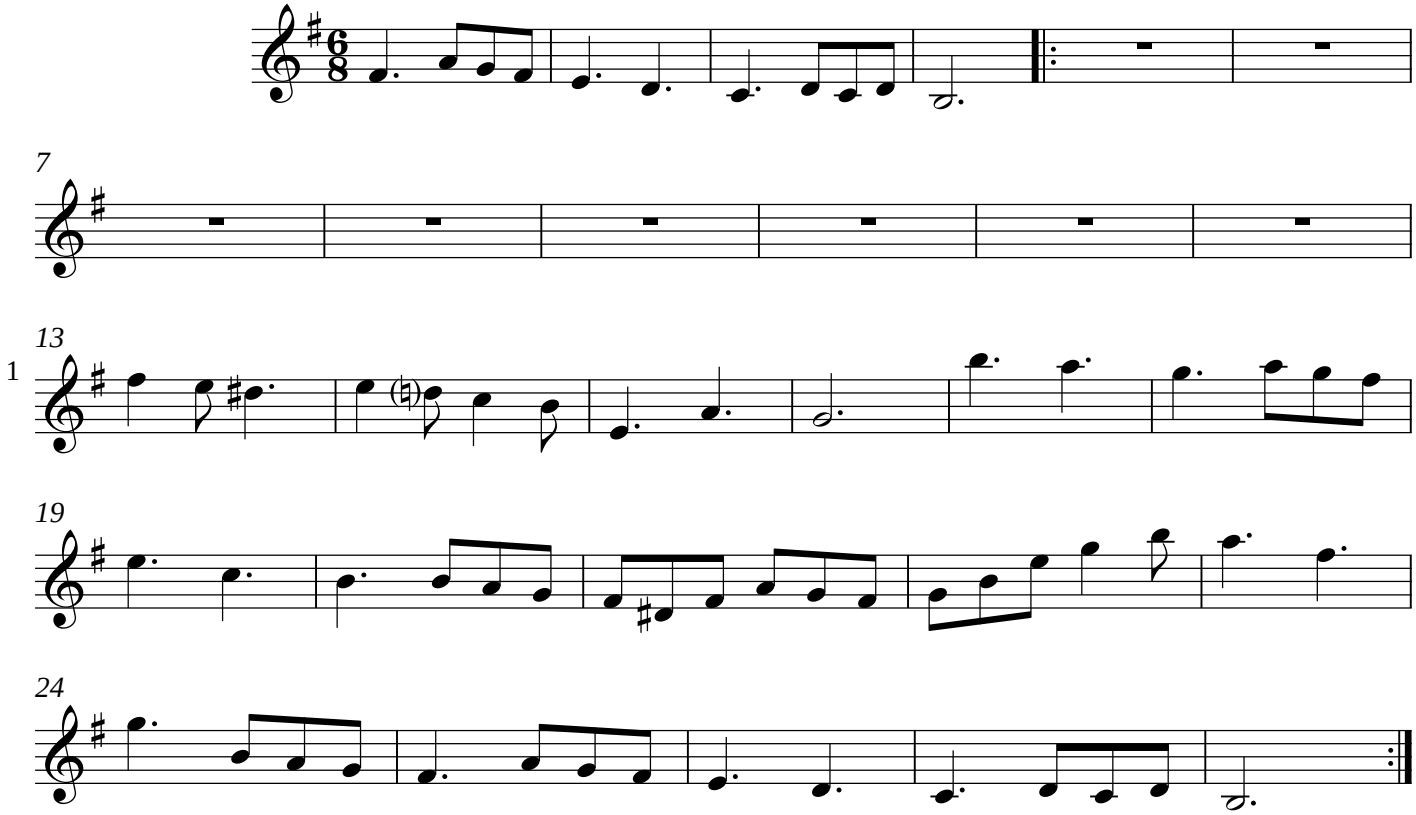
Медленно падает снег