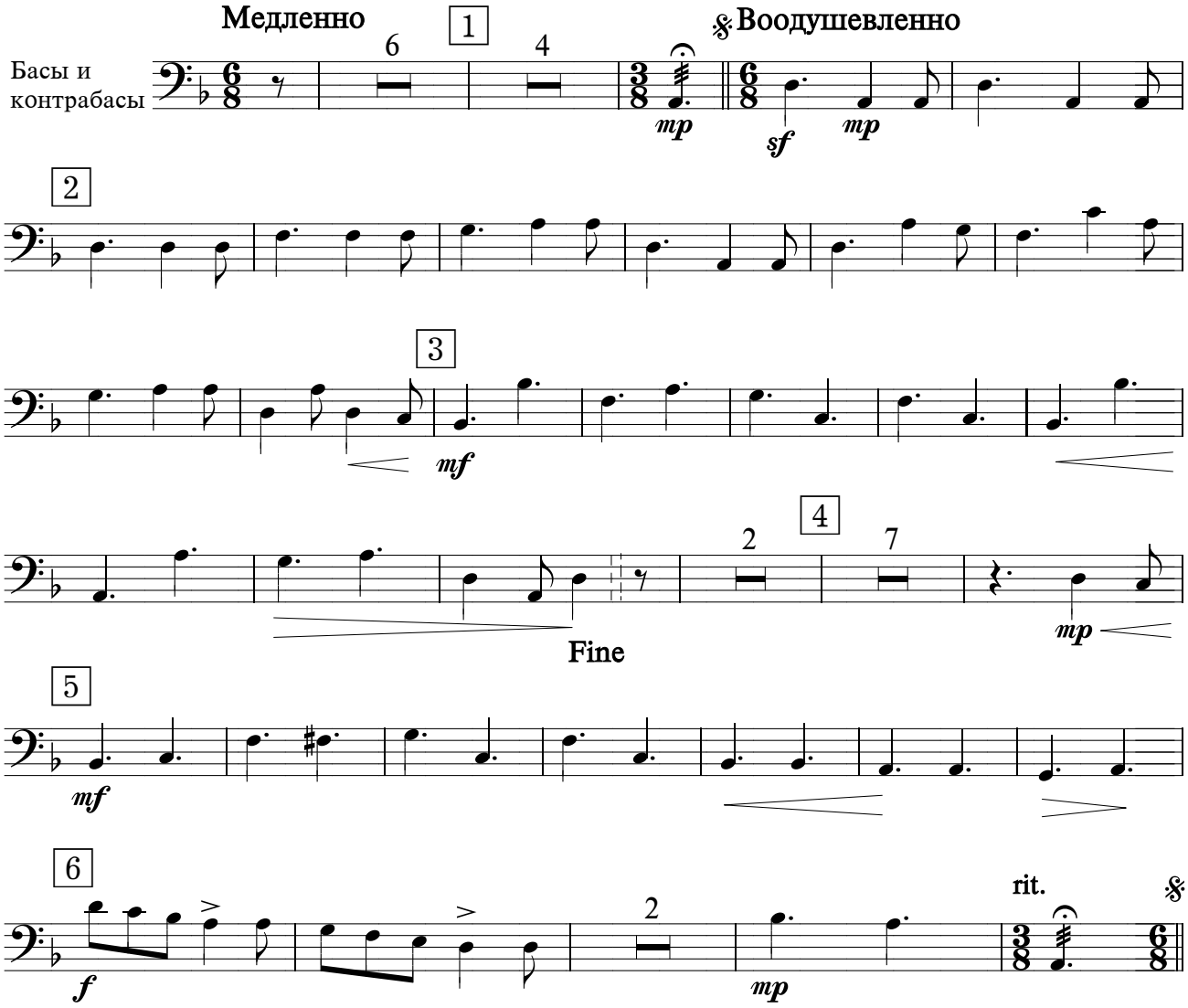ЛИКУЙ, УНЫЛАЯ ЗЕМЛЯ