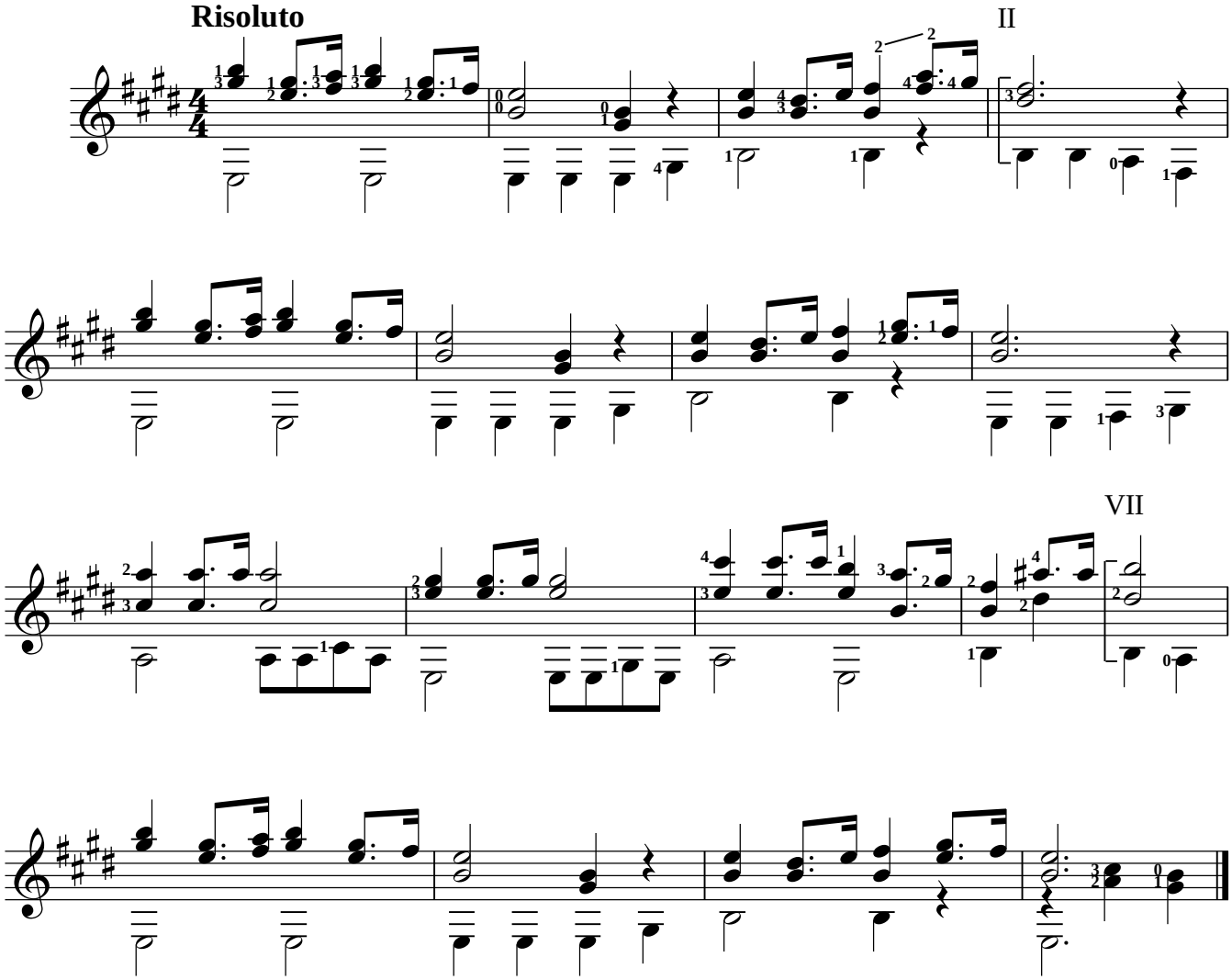К водам живым поспешите