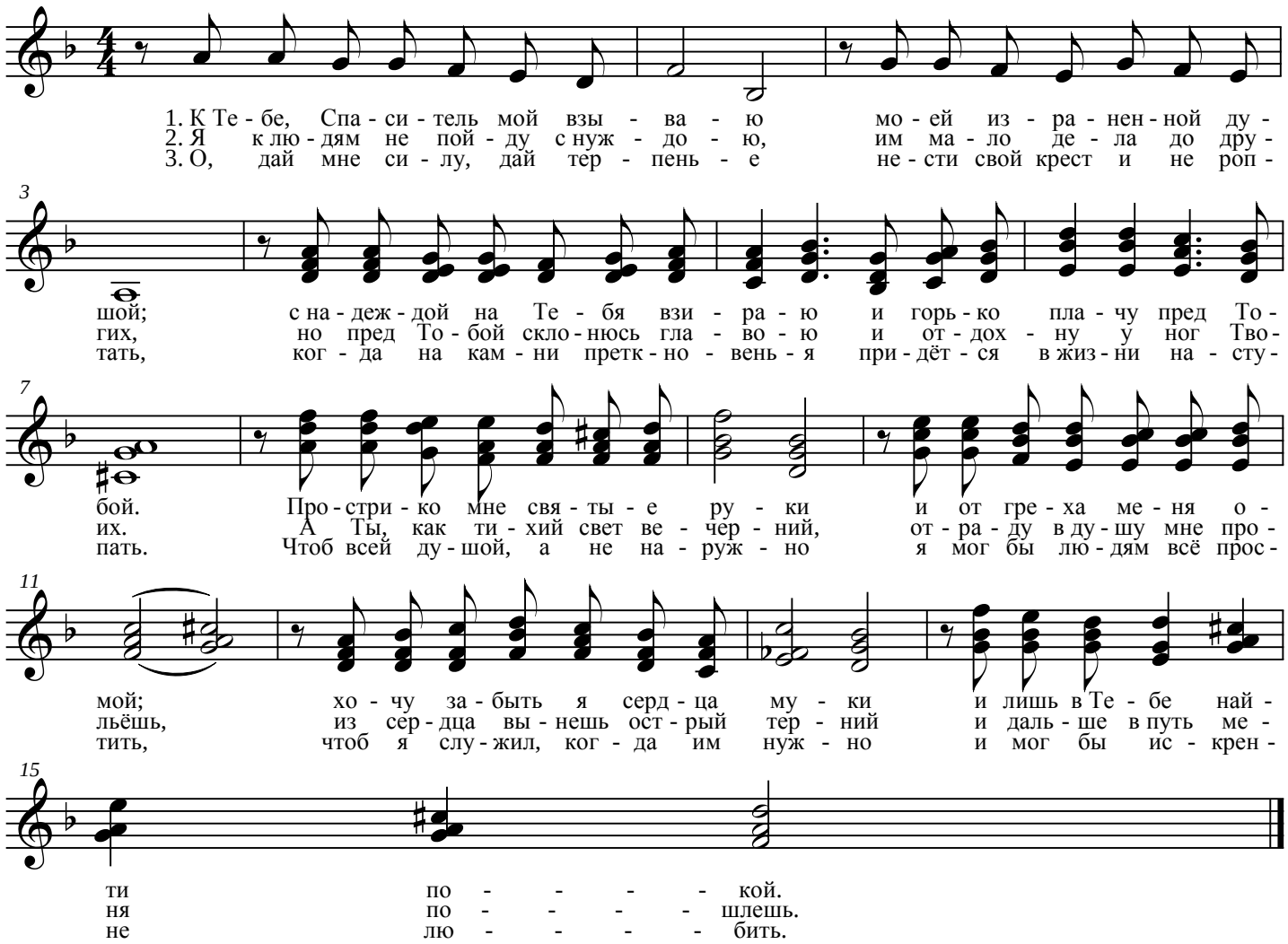К Тебе, Спаситель мой.