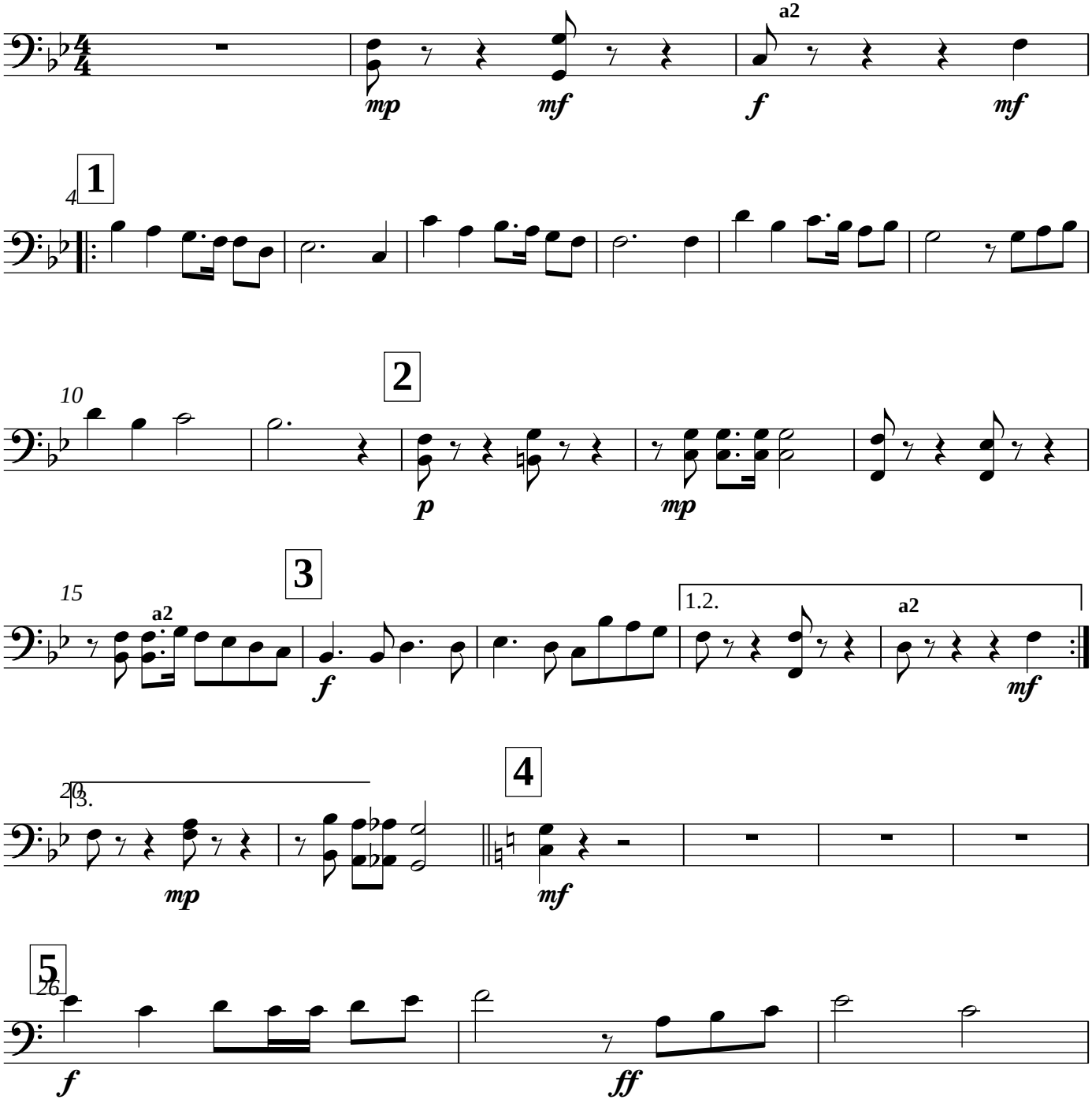
a2
mp
mf
f
mf
4
1
10
2
p
mp
15
a2
3
f
1.2.
a2
mf
20
3.
mp
4
mf
5
26
f
ff