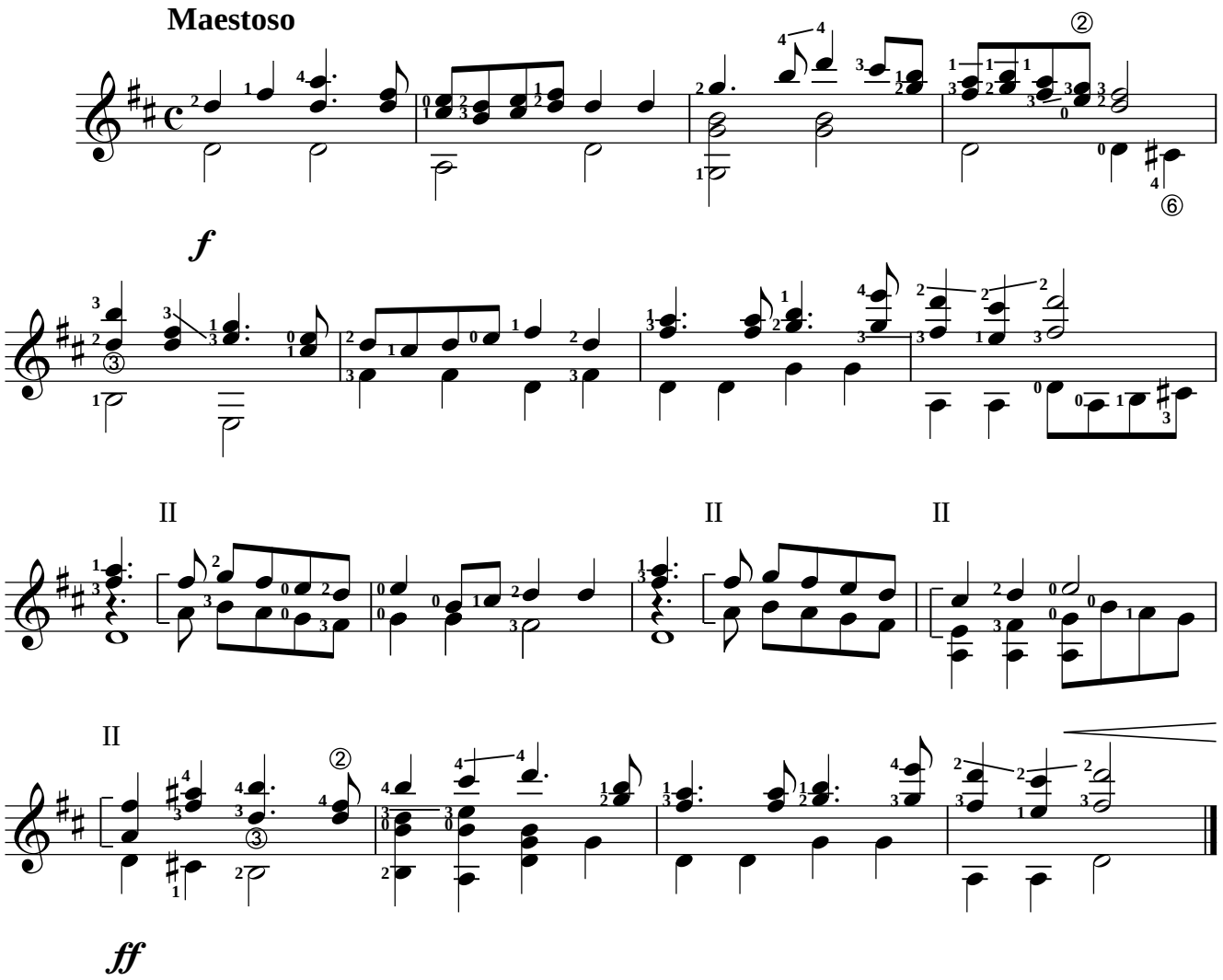За евангельскую веру