Tenorsaxophon

# 44. Жизнь земная пролетит мгновенно
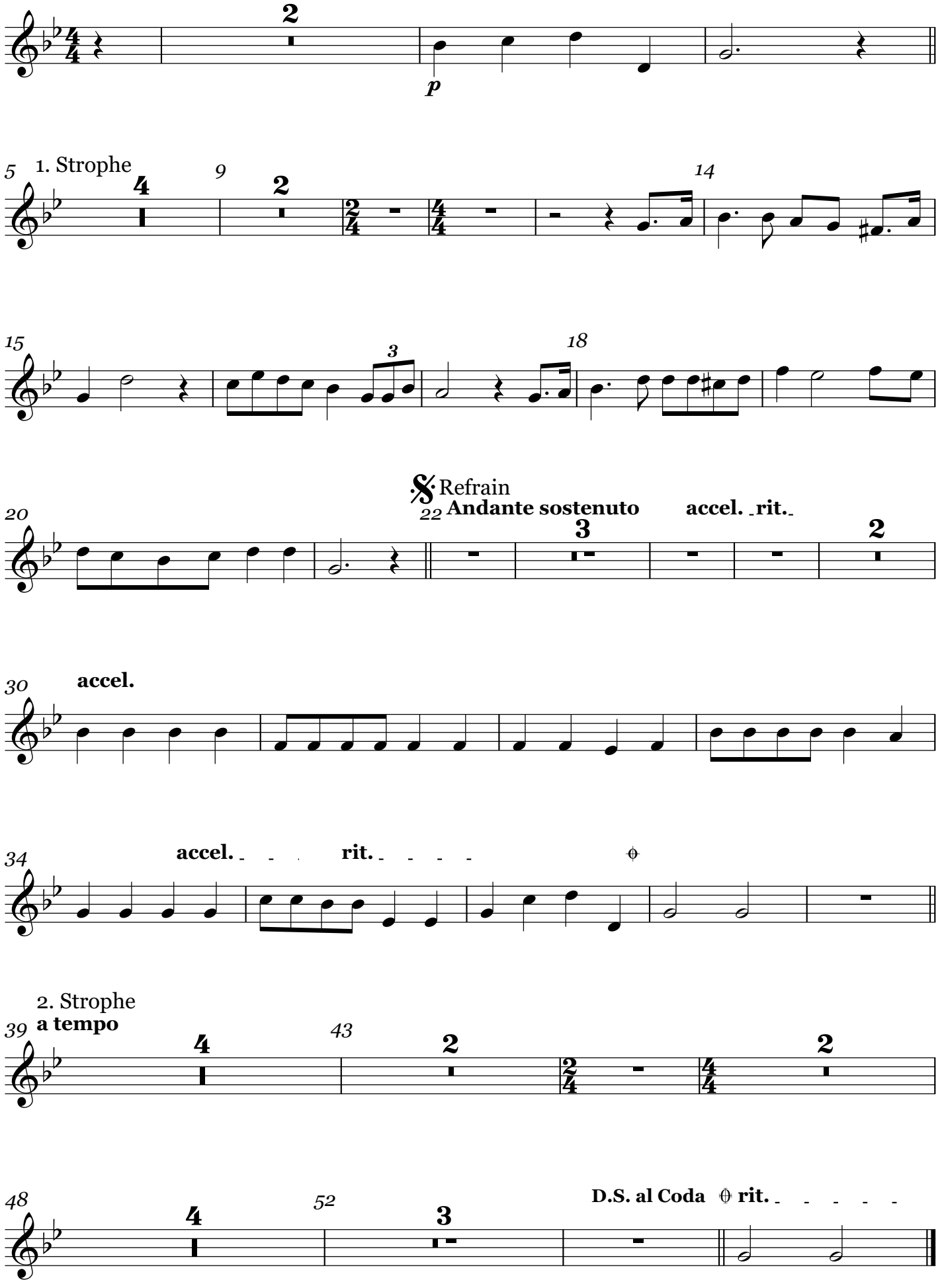
И.В.Н.