

# 44. Жизнь земная пролетит мгновенно

И.В.Н.

1. Strophe

5

Flöte

Alt-Blockflöte

Klarinette B

Alt-saxophon

Tenor-saxophon

Harfe

Gitarre

Solo

Akkordeon

Violine I

Violine II

Violoncello

Kontrabass

*p*

*p*

Жизнь зем - на - я про-ле-тит мгно

*mp*

*mp*

*mp*

6 9

Ten. Solo

вен но, Бы-стро, слов-но вете-рок, Не вернёшь е-ё ты не-сом-нен - но,

Vln. I

Vln. II

Vc.

Kb.

11 14

ASax.

TSax.

Ten. Solo

Так же, как ник - то вернуть е - ё не смог. Час при-дёт те-бе сзем-лей рас-стать-ся,

Vln. I

Vln. II

Vc.

Kb.

16 18

ASax. 

TSax. 

Ten. Solo 

Здесь о - ста - вишь всё, что при - об - рёл: Дом, по - ля, са - ды и все бо -

Vln. I 

Vln. II 

Vc. 

Kb. 

19

ASax. 

TSax. 

Ten. Solo 

гатс - тва Счем же ты при - дёшь пред Бо - жий трон?

Vln. I 

Vln. II 

Vc. 

Kb. 

22 **Refrain**  
**Andante sostenuto**

Hrp.

S.  
Уз - рят Бо - га все, чье серд-це чис - то, О - чи - щай же серд-це пос-то - ян - но,

A.

**Andante sostenuto**

Vln. I  
*pp*

Vln. II  
*pp*

Vc.  
*p*

26 **accel. . . . rit. . . .**

Hrp.

S.  
В ми - ре све - том будь всег-да лу-чис - тым, И во-век ты бу-дешь с Бо-гом в сла - ве.

A.  
И ты бу - дешь в сла - ве.

**accel. . . . rit. . . .**

Vln. I

Vln. II

Vc.

30 **accel.** **accel..**

Fl.

ABfl.

Kl.

ASax.

TSax.

S.

Уз - рят Бо - га все, чье серд-це чис - то, О - чи - щай же серд-це пос-то-ян - но, В ми - ре све-том

A.

Akk.

*p* **accel.** **accel..**

Kb.

*mp*

35 *rit.*  $\phi$  2. Strophe  
39 *a tempo*

Fl. *mp*

ABfl. *mp*

Kl. *mp*

ASax.

TSax.

Gtr. *mf*

Ten. Solo

На зем - ле, здесь, всё не-дол-го

S. *p* *mp*  
будь всег-да лу-чис-тым, И во-век ты бу-дешь с Бо-гом в сла - ве.

A. *p* *mp*  
И ты бу - дешь в сла - ве.

Akk.

Vln. I *p* *mp*

Vln. II *p* *mp*

Vc. *p* *mp*

Kb. *p* *mp*

*rit.*  $\phi$  *a tempo*

40 43

Fl.

ABfl.

Kl.

Gtr.

Ten. Solo

Kb.

веч но: Сла-ва, честь и кра со - та Всё прой-дёт, но веч-ность бес-ко-неч-на: Веч-ность со Хрис

46 48

Fl.

ABfl.

Kl.

Gtr.

Ten. Solo

Akk.

Vln. I

Vln. II

Vc.

Kb.

том, иль веч-ность без Хрис- та? Друг мой, где ты буд-дешь пос-ле смер ти? С Бо-гом иль без Бо-га пре бы

*8va*

*mp*

*mp*

*mp*

51 52 **D.S. al Coda**  $\text{\textcircled{C}}$  rit. . . .

Fl. ABfl. Kl. ASax. TSax.

Ten. Solo  
в а т ь ? О , не сей бес-печ-нос-ти ты се- мя , Что-бы горь-кий плод не по-жи- нать .

S. в сла - ве .

A. в сла - ве .

Akk.  $\text{\textcircled{8}}$

**D.S. al Coda**  $\text{\textcircled{C}}$  rit. . . .

Vln. I Vln. II Vc. Kb.

# 44. Жизнь земная пролетит мгновенно И.В.Н.

5 1. Strophe

22 **Andante sostenuto** Refrain **accel. rit.**

32 **accel. rit.**

37 2. Strophe **a tempo**

44

48 **D.S. al Coda rit.**

# 44. Жизнь земная пролетит мгновенно

И.В.Н.

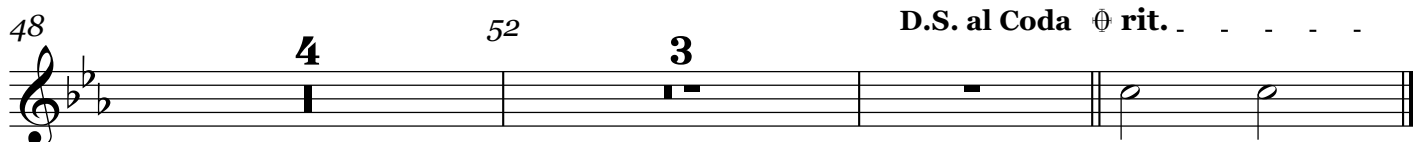

# 44. Жизнь земная пролетит мгновенно

И.В.Н.

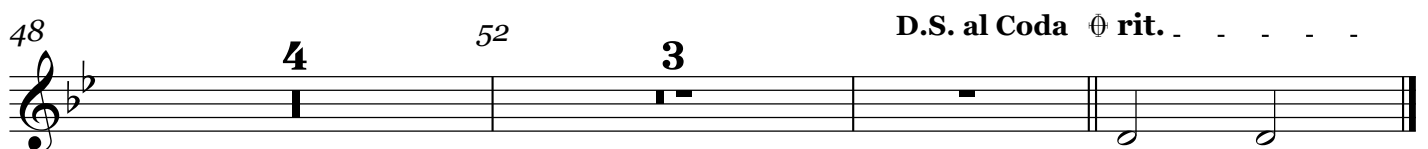

Altsaxophon

# 44. Жизнь земная пролетит мгновенно

И.В.Н.

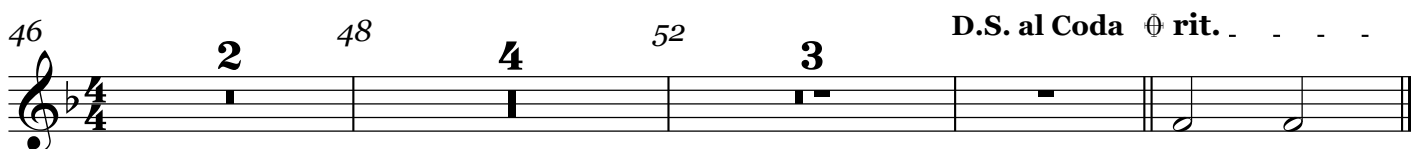
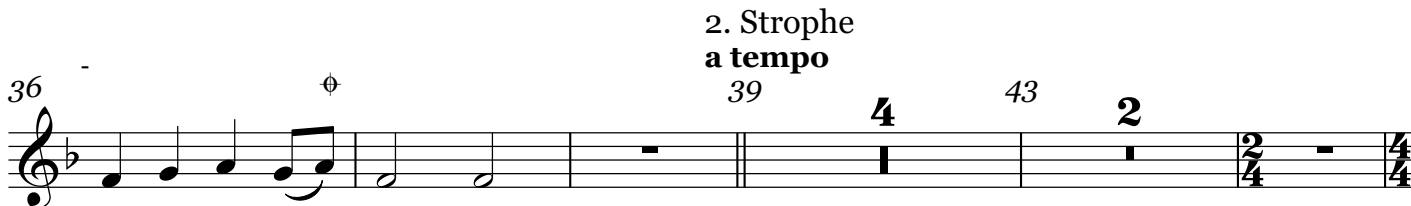
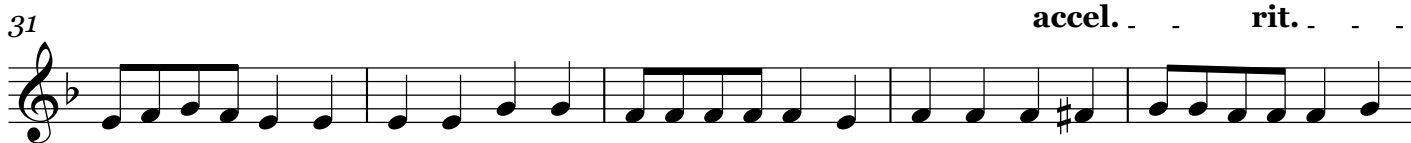
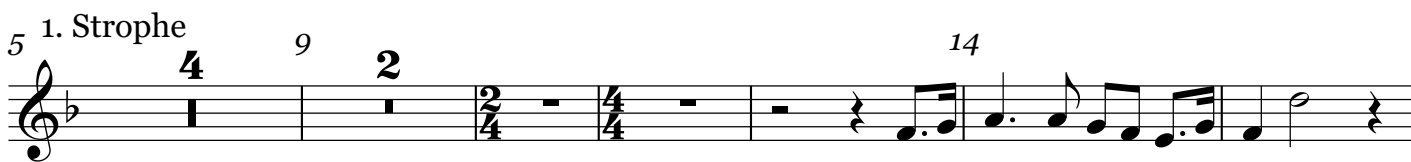
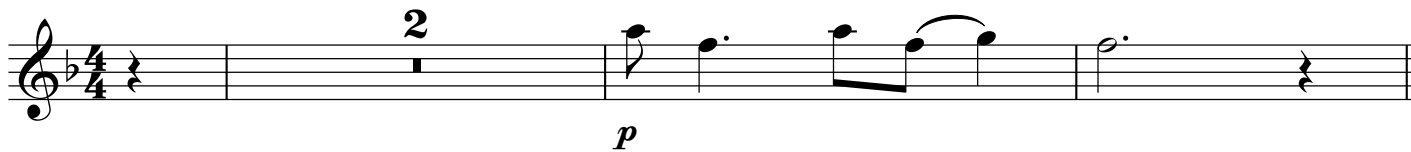

# 44. Жизнь земная пролетит мгновенно

И.В.Н.

5 1. Strophe

15

20

Refrain

Andante sostenuto accel. rit.

30 accel.

34 accel. rit.

39 2. Strophe

a tempo

48

D.S. al Coda rit.

# 44. Жизнь земная пролетит мгновенно И.В.Н.

1. Strophe

4 5 4 9 2

11 2 14 4 18 4

Refrain

22 **Andante sostenuto** accel. . . rit. .

28 accel. 30 4 accel. rit. . . 3

2. Strophe

39 **a tempo** 4 43 2 2 4 2

48 4 52 3 D.S. al Coda rit. . . .

# 44. Жизнь земная пролетит мгновенно

И.В.Н.

## 1. Strophe

## Refrain

22 *Andante sostenuto*

*accel. . rit. .*

## 2. Strophe a tempo

*D.S. al Coda rit. . . . .*

Vokal

# 44. Жизнь земная пролетит мгновенно И.В.Н.

1. Strophe

Жизнь зем - на - я про-ле-тит мгно-вен - но,-

Бы-стро, слов-но ве-те-рок, Не вернёшь е-ё ты не-сом-нен-но, Так же, как ник

то вер-нуть е - ё не смог. Час при-дёт те-бе сзем-лём расстать-ся,

Здесь о - ста-вишь всё, что при-об - рёл: Дом, по - ля, са - ды и все бо -

гатс - тва Счем же ты при-дёшь пред Бо - жий трон?

## Refrain

**Andante sostenuto**

22

Уз-рят Бо - га все, чье серд-це чис-то, О - чи - щай же серд-це пос-то-ян - но,

26

*accel.* . . . *rit.* . . .

В ми-ре све-том будь всег-да лу-чис-тым, И во-век ты бу-дешь с Бо-гом в сла - ве.

И ты\_\_ бу - дешь в сла - ве.

30

*accel.*

Уз-рят Бо - га все, чье серд-це чис-то, О - чи - щай же серд-це пос-то-ян - но,

34

*accel.* . . . *rit.* . . .

В ми-ре све-том будь всег-да лу-чис-тым, И во-век ты бу-дешь с Бо-гом в сла - ве.

И ты\_\_ бу - дешь в сла - ве.

44. Жизнь земная пролетит мгновенно

2. Strophe

39 **a tempo**

38

На зем - ле, здесь, всё не-дол-го-веч- но: Сла- ва, честь и кра- со

42

43

та Всё прой- дёт, но веч- ность бес- ко - неч - на: Веч- ность со Хрис

46

48

том, иль веч- ность без Хрис- та? Друг мой, где ты бу- дешь пос- лед- смер- ти?

50

52

С Бо-гом иль без Бо - га пре- бы вать? О, не сей бес- печ- нос - ти ты

53

**D.S. al Coda**

се - мя, Что - бы горь- кий плод не по - жи - нать.

124

**rit.**

в сла - - - - ве.

в сла - - - - ве.

# 44. Жизнь земная пролетит мгновенно

И.В.Н.

5 1. Strophe 4 9 2 14 4 18 4

22 *Andante sostenuto* *accel. rit.* *accel.*

Refrain 3 2 30 *p*

33 *accel. rit.*  $\phi$

39 2. Strophe *a tempo* 4 43 2 8<sup>va</sup> 48

49 (8) 52

53 (8) D.S. al Coda  $\phi$  *rit.*

# 44. Жизнь земная пролетит мгновенно

И.В.Н.

5 1. Strophe

10 14

16 18

22 Refrain

Andante sostenuto accel. rit.

30 accel. 4 accel. rit. . .

39 2. Strophe

a tempo 4 43 2 48

50 52 D.S. al Coda rit. . .

# 44. Жизнь земная пролетит мгновенно

И.В.Н.

2

5 1. Strophe

*mp* 3 3 3 3 9

10 14

16 18

22 **Andante sostenuto**  
Refrain

*pp* accel. rit.

29 30 4 accel. rit.

*p* *mp*

39 2. Strophe  
a tempo

4 43 2 48 *mp*

51 52 D.S. al Coda rit.

*rit.*

## 44. Жизнь земная пролетит мгновенно

И.В.Н.

## 1. Strophe

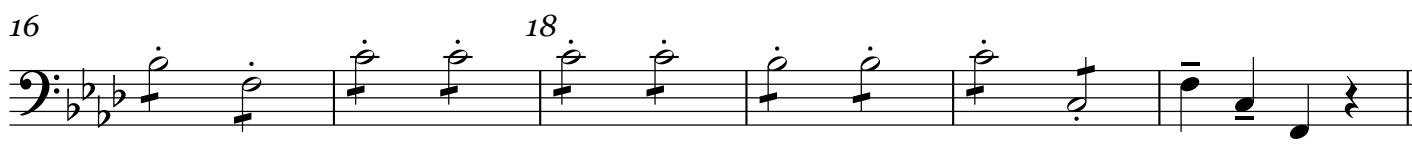
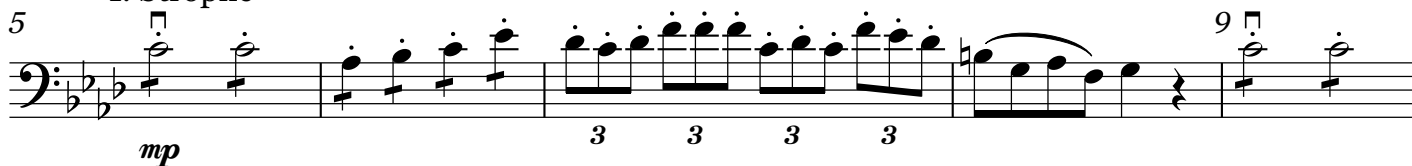

## Refrain

Andante sostenuto

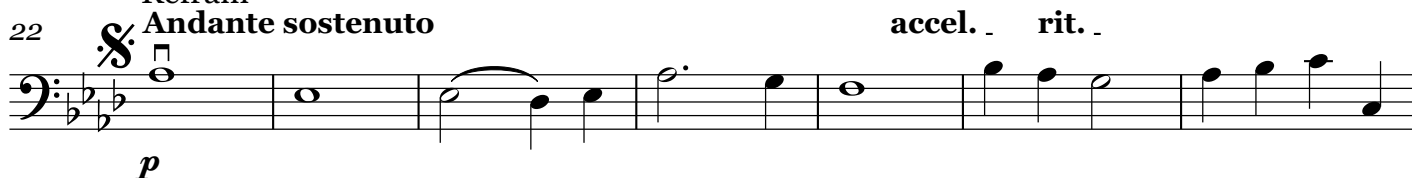

## 2. Strophe

a tempo

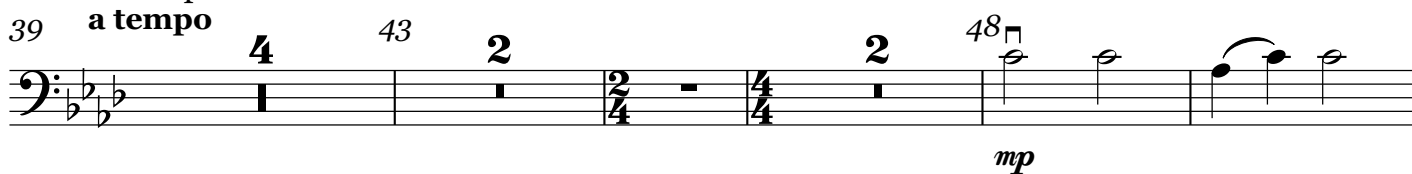

# 44. Жизнь земная пролетит мгновенно

И.В.Н.

