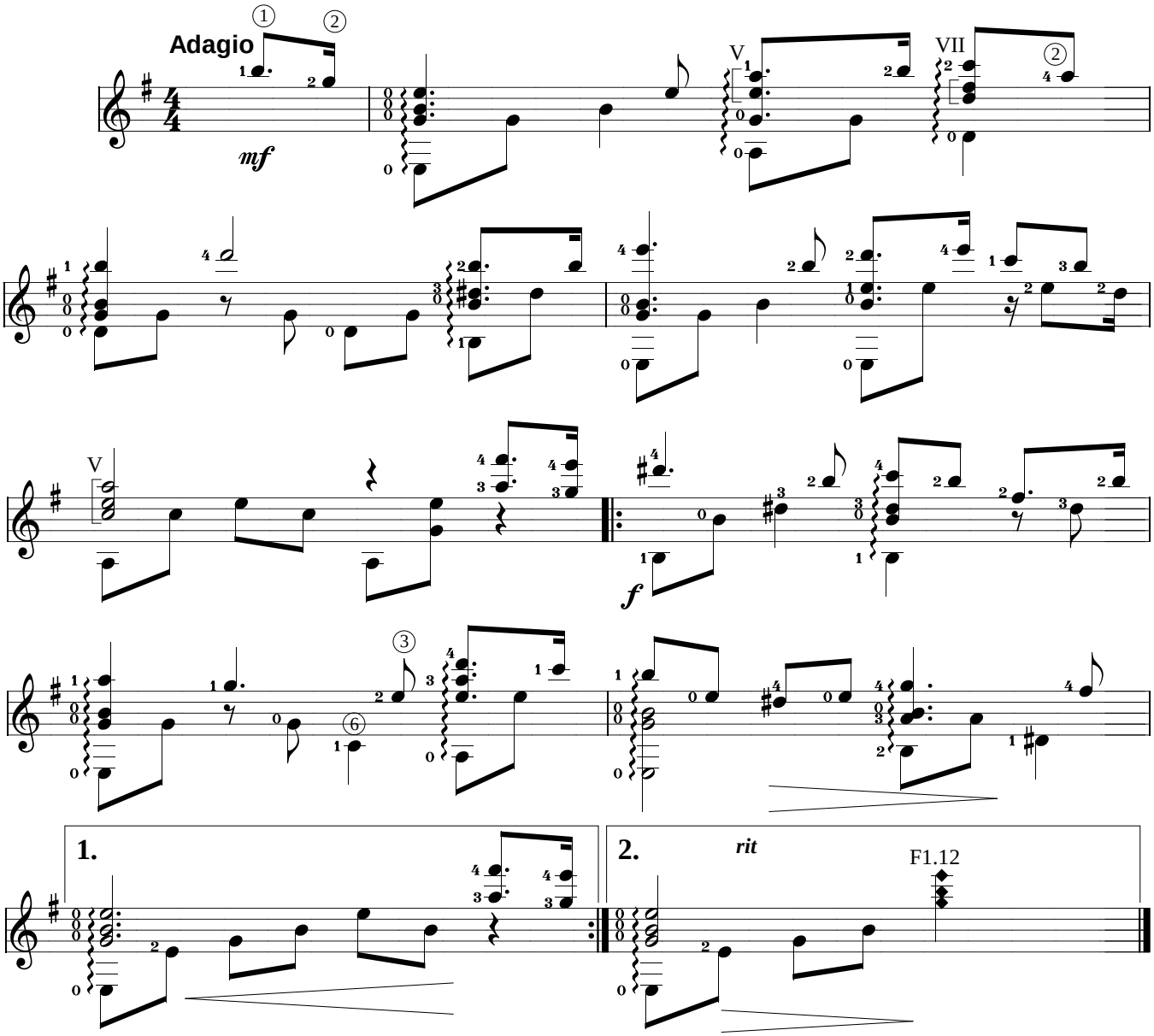Господи! Тобой душа согрета.