Trombone

Глубоко унижен.

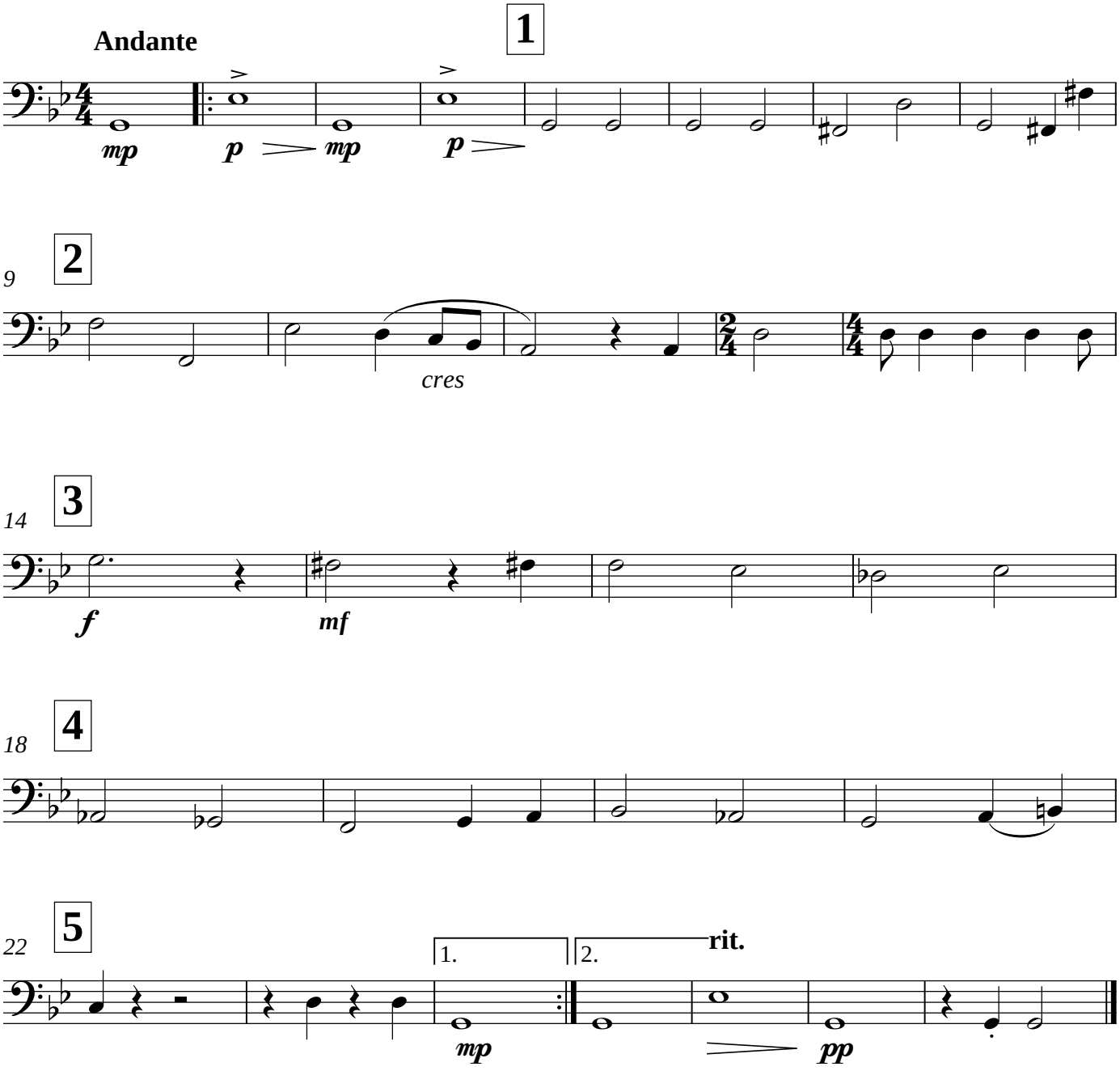

Глубоко унижен.