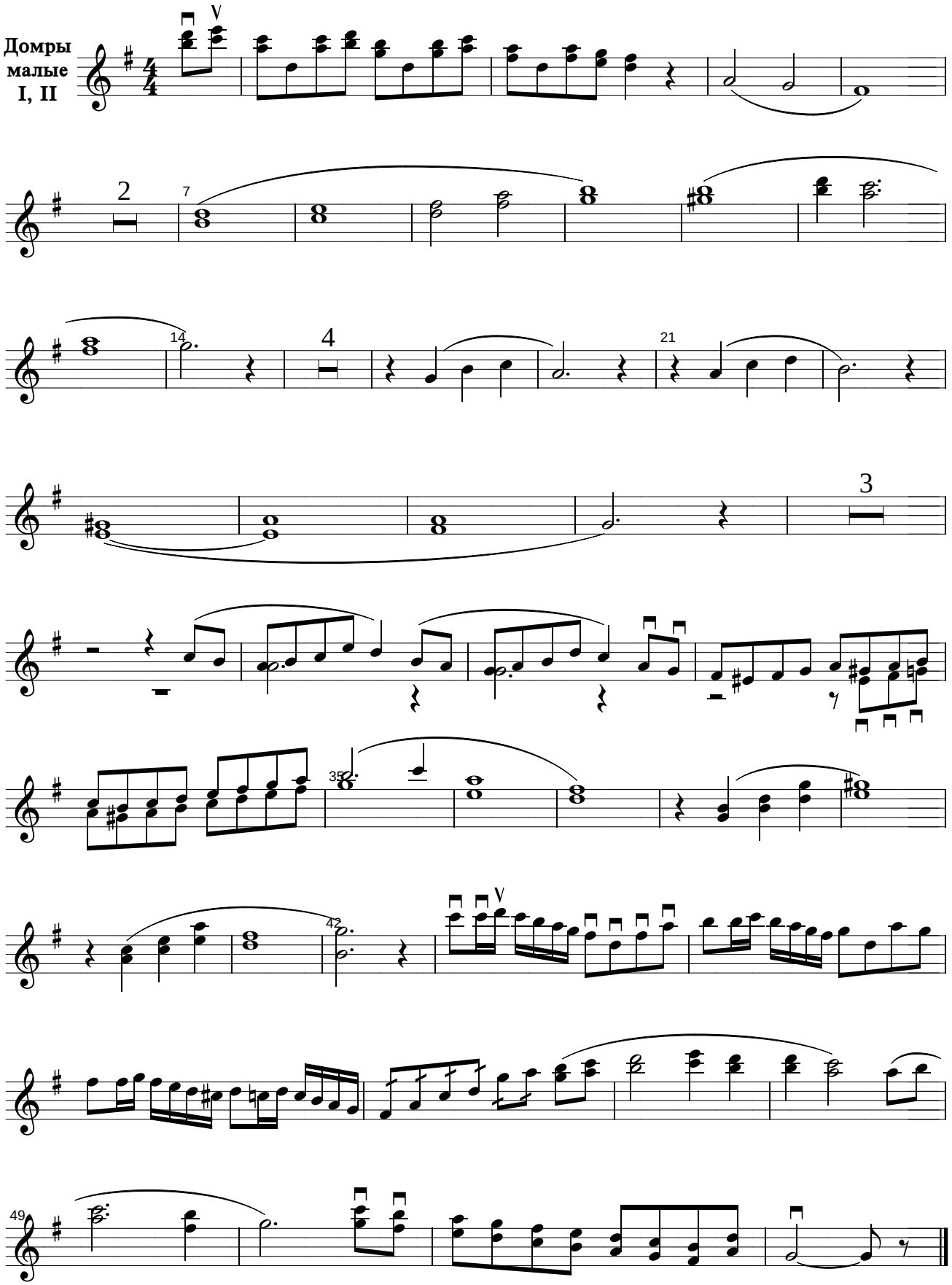ВСЁ ПОСЛУШНО БОЖЬЕЙ ВОЛЕ