Встретимся ли мы с тобою
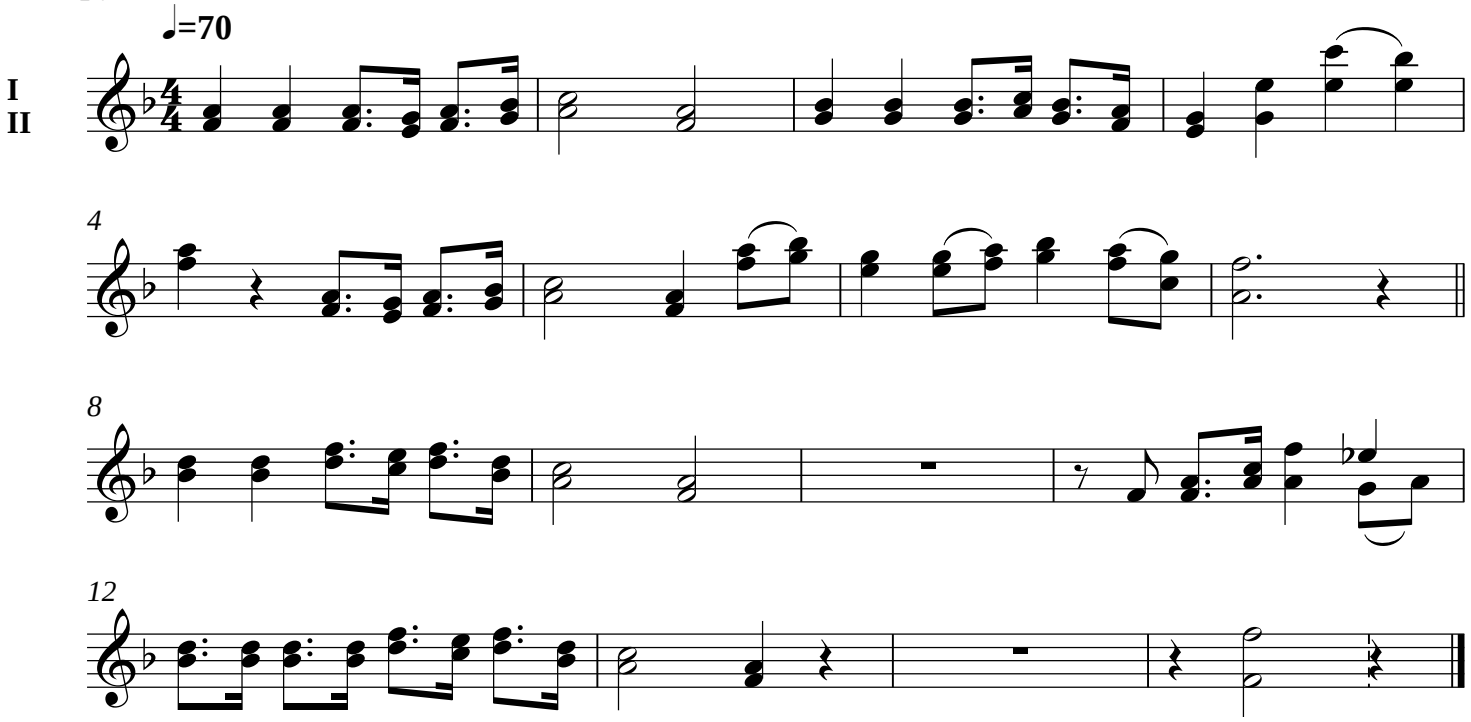
Трубы B♭