Clarinet in B♭

Воду живую Иисус даёт.

F.Crosby
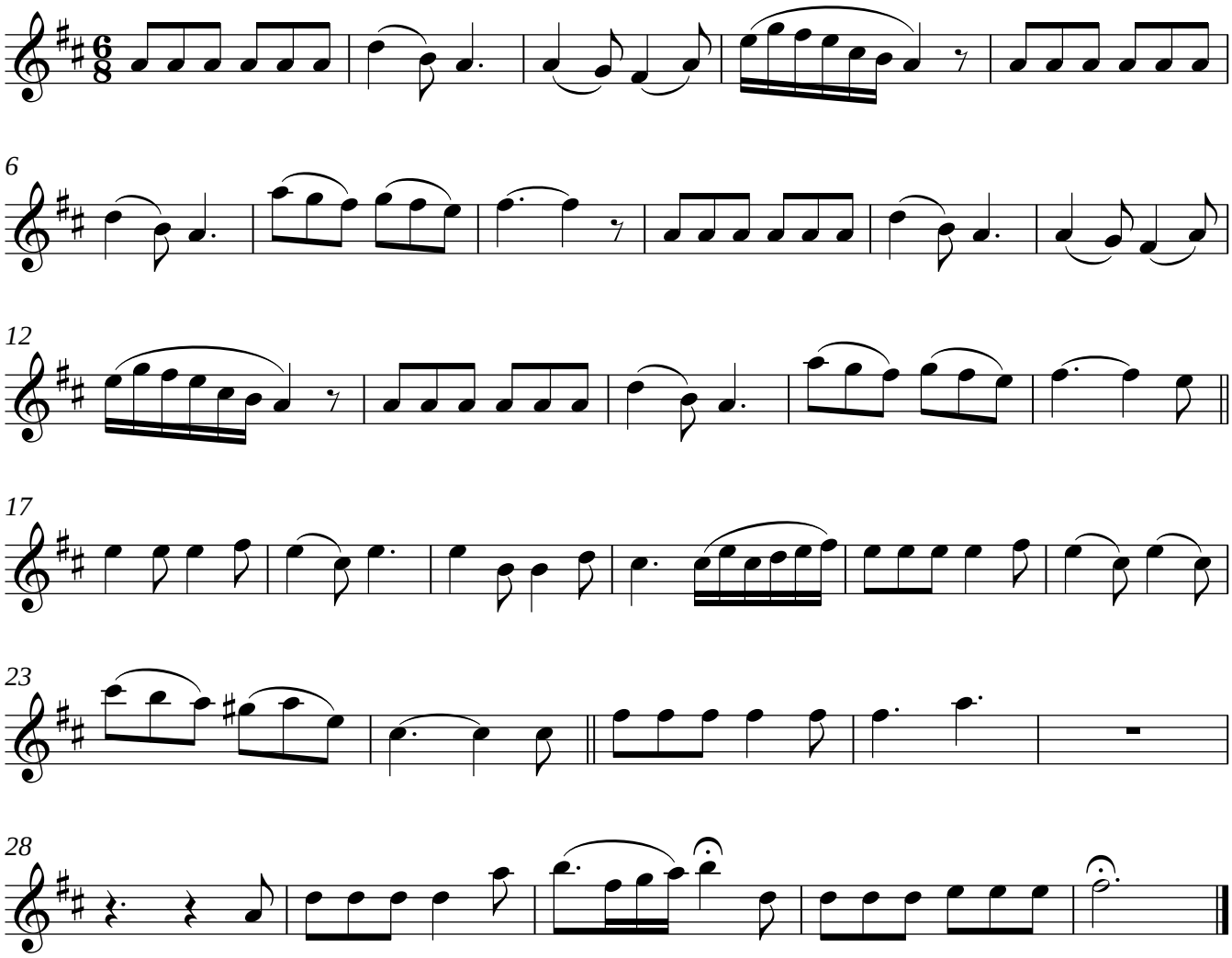
W.Bradbury