ВЕСНА
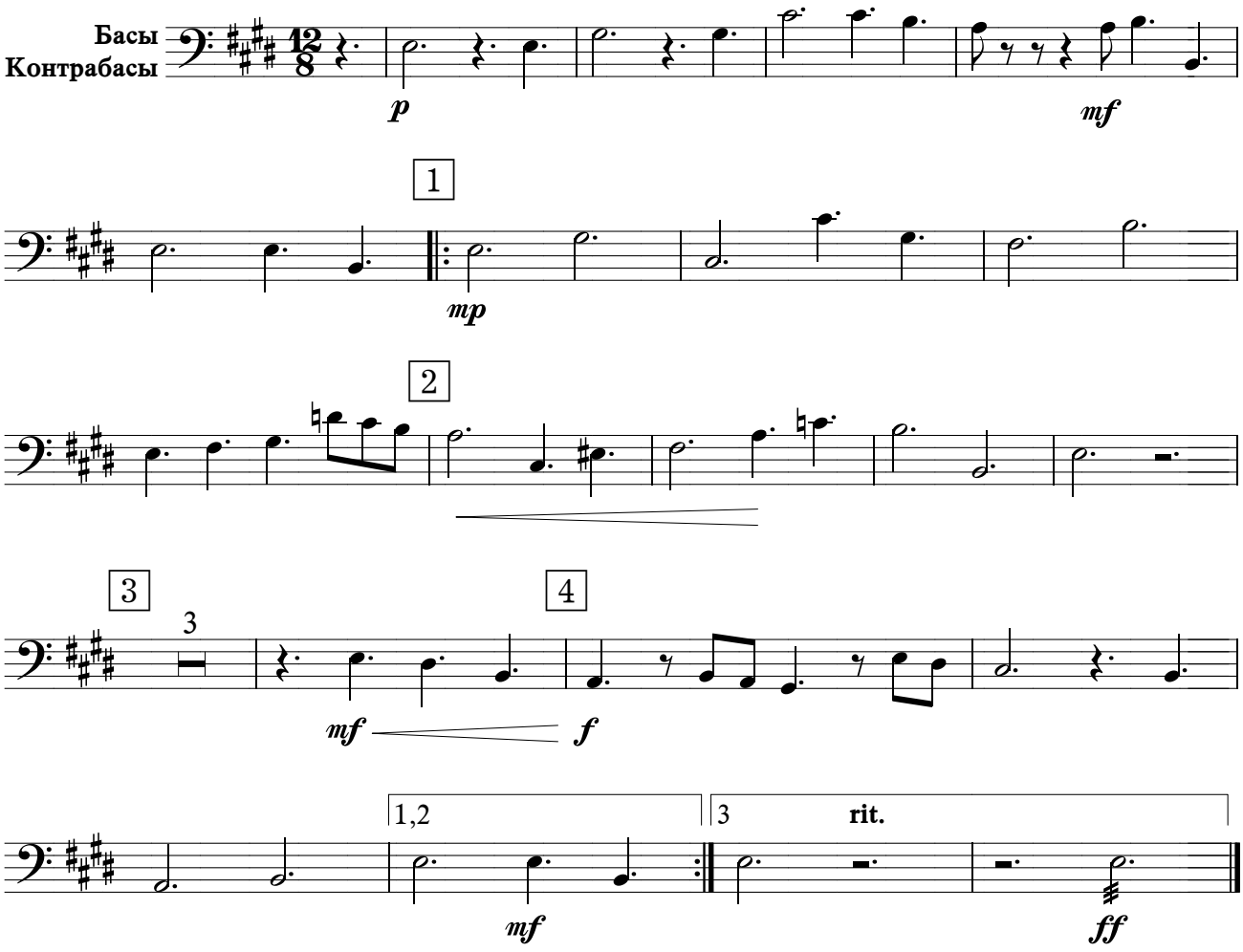
С движением, нежно