Horn in F

ВЕРНОСТЬ ТВОЯ ВЕЛИКА

W. M. Runyan
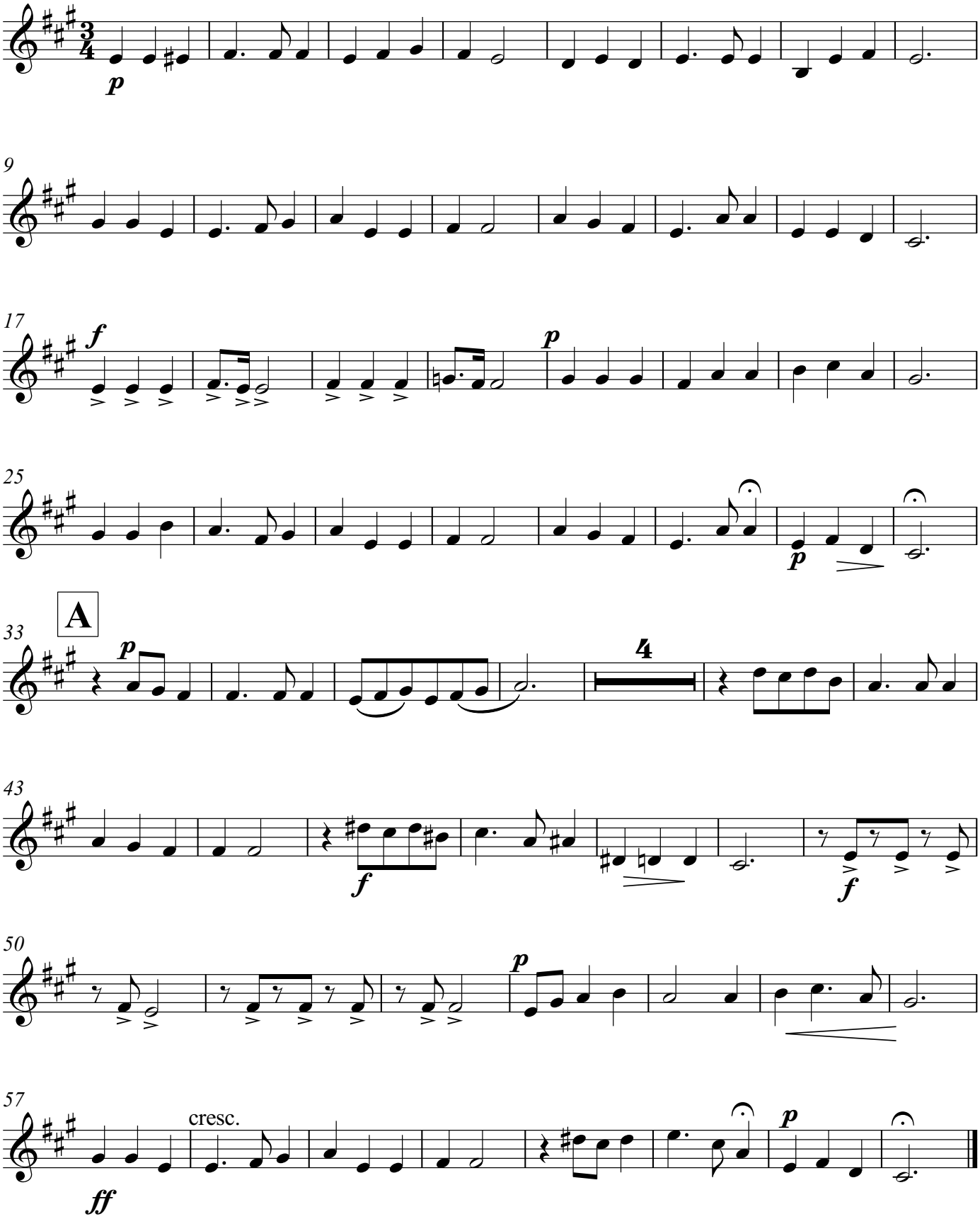
arr. F. Garlock