Trombone

# ВЕРНОСТЬ ТВОЯ ВЕЛИКА

*W. M. Runyan*
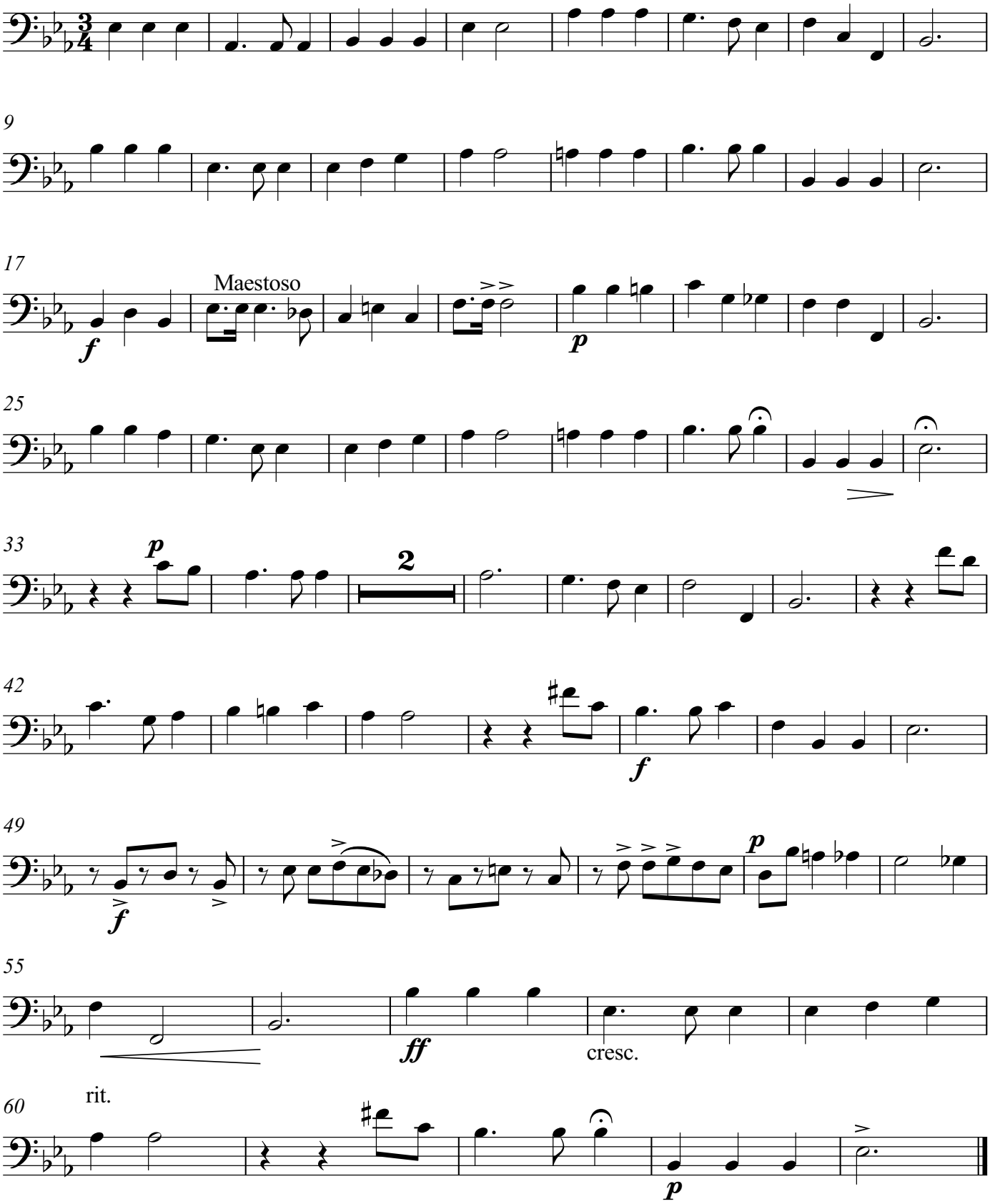
*arr. F. Garlock*