# В минуту жизни трудную

**Не спеша**
**Вступ**

Аранж. Станислав Маген

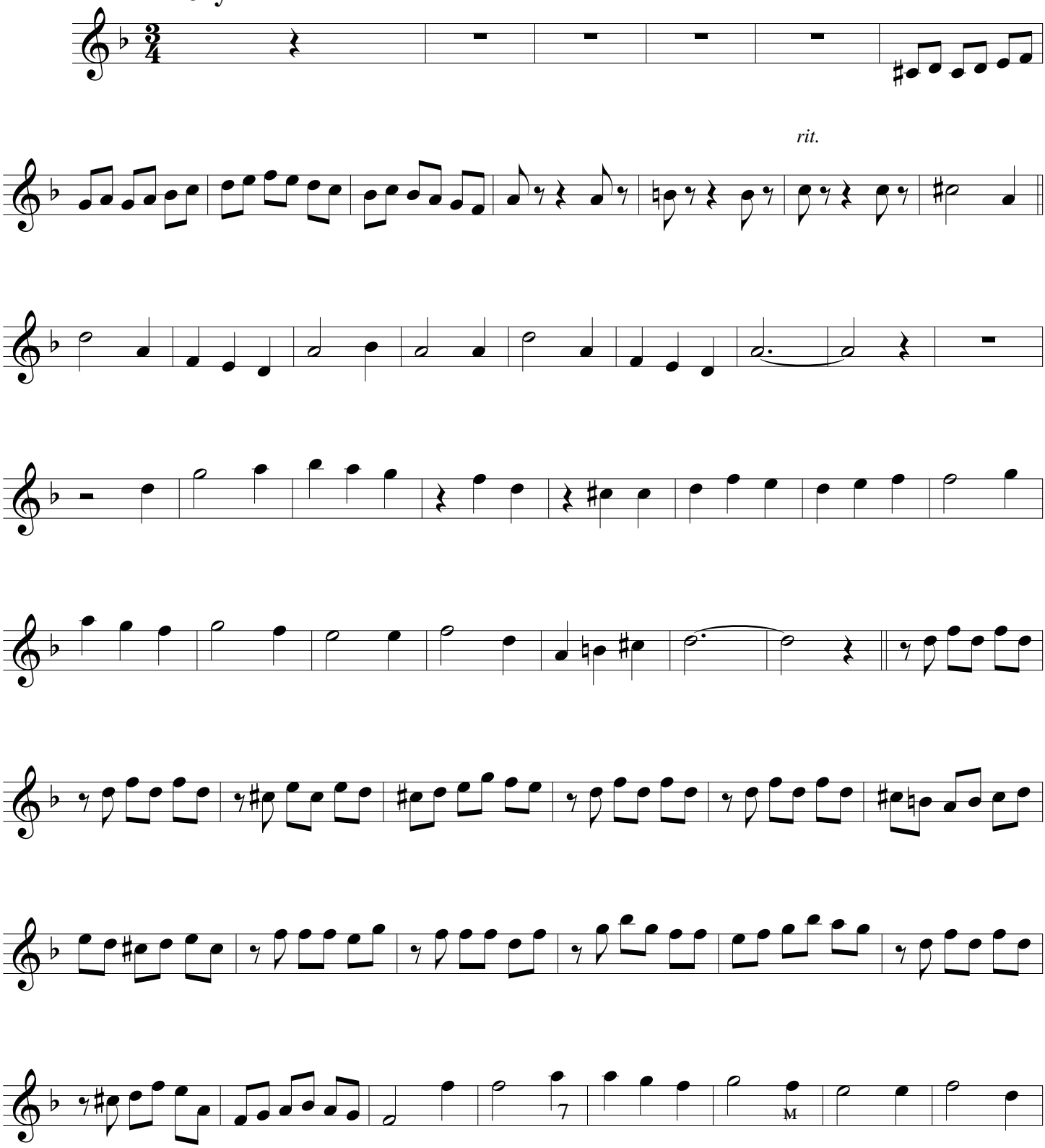

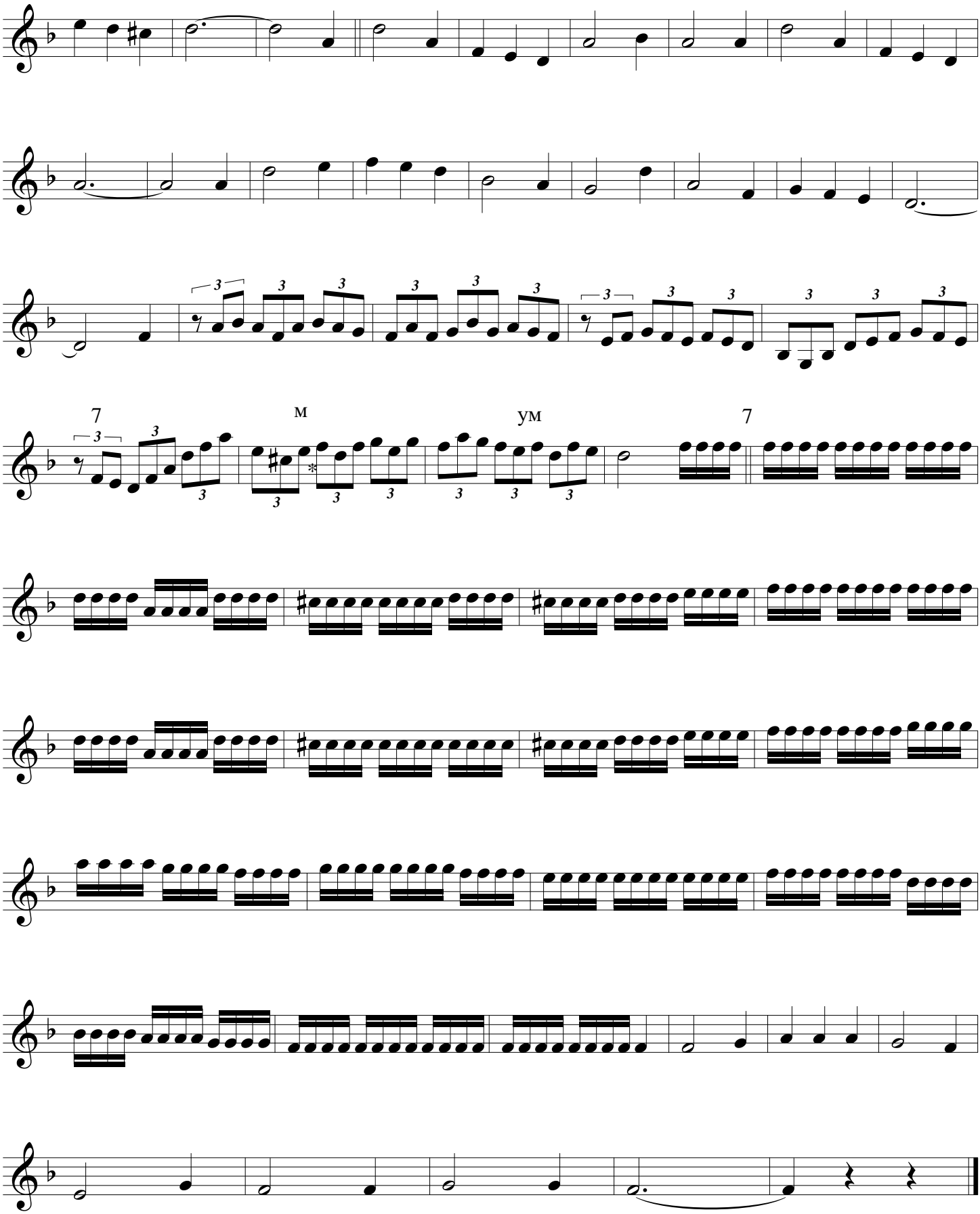
7
м
ум
7