

В минуту жизни трудную

Не спеша
Вступ

Аранж. Станислав Маген

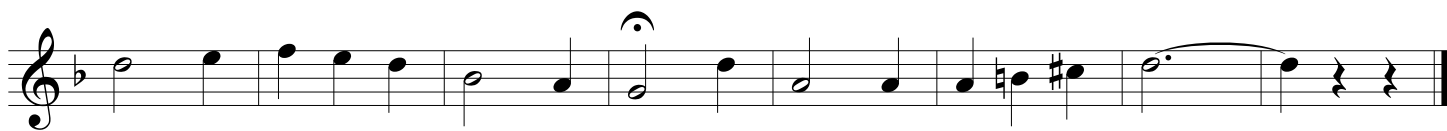

M

M

M

*