Гобой
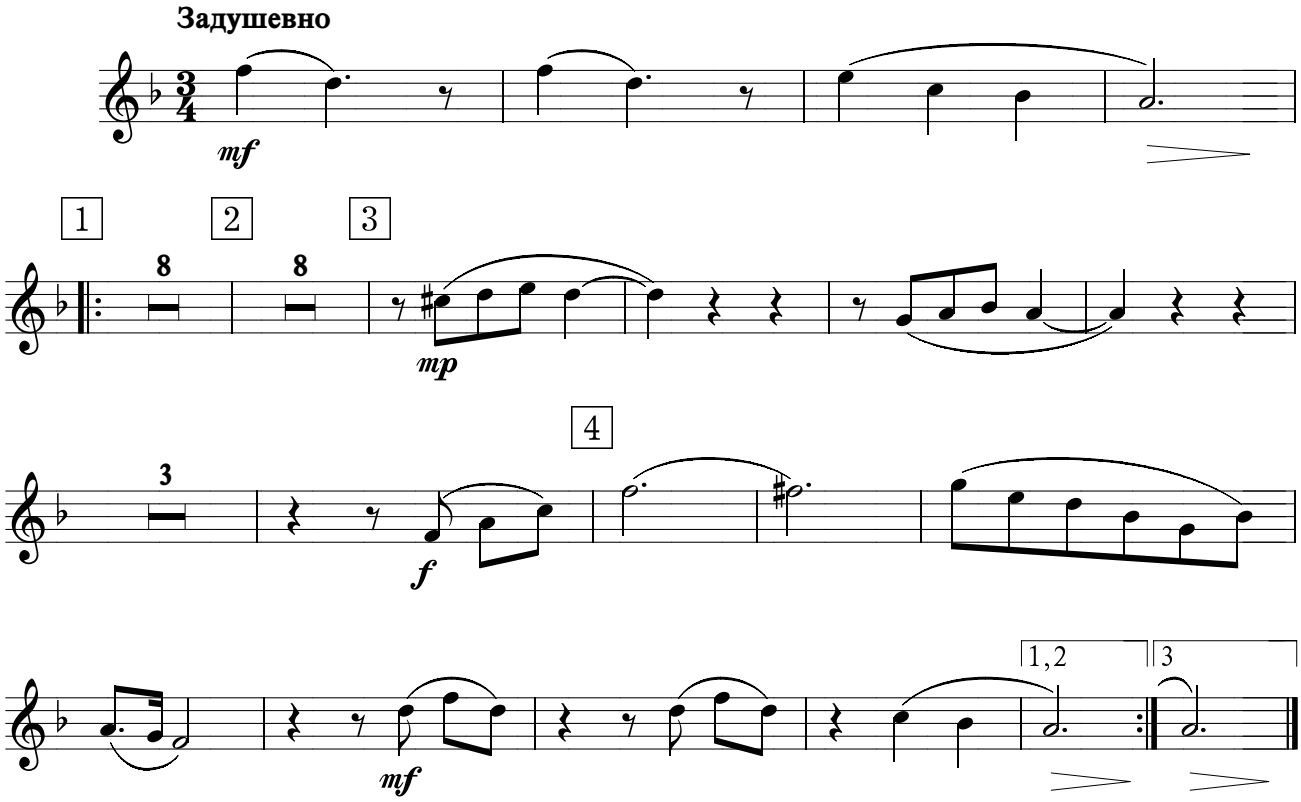
БЛАГОСЛОВЕНЬЕ