Tromba II
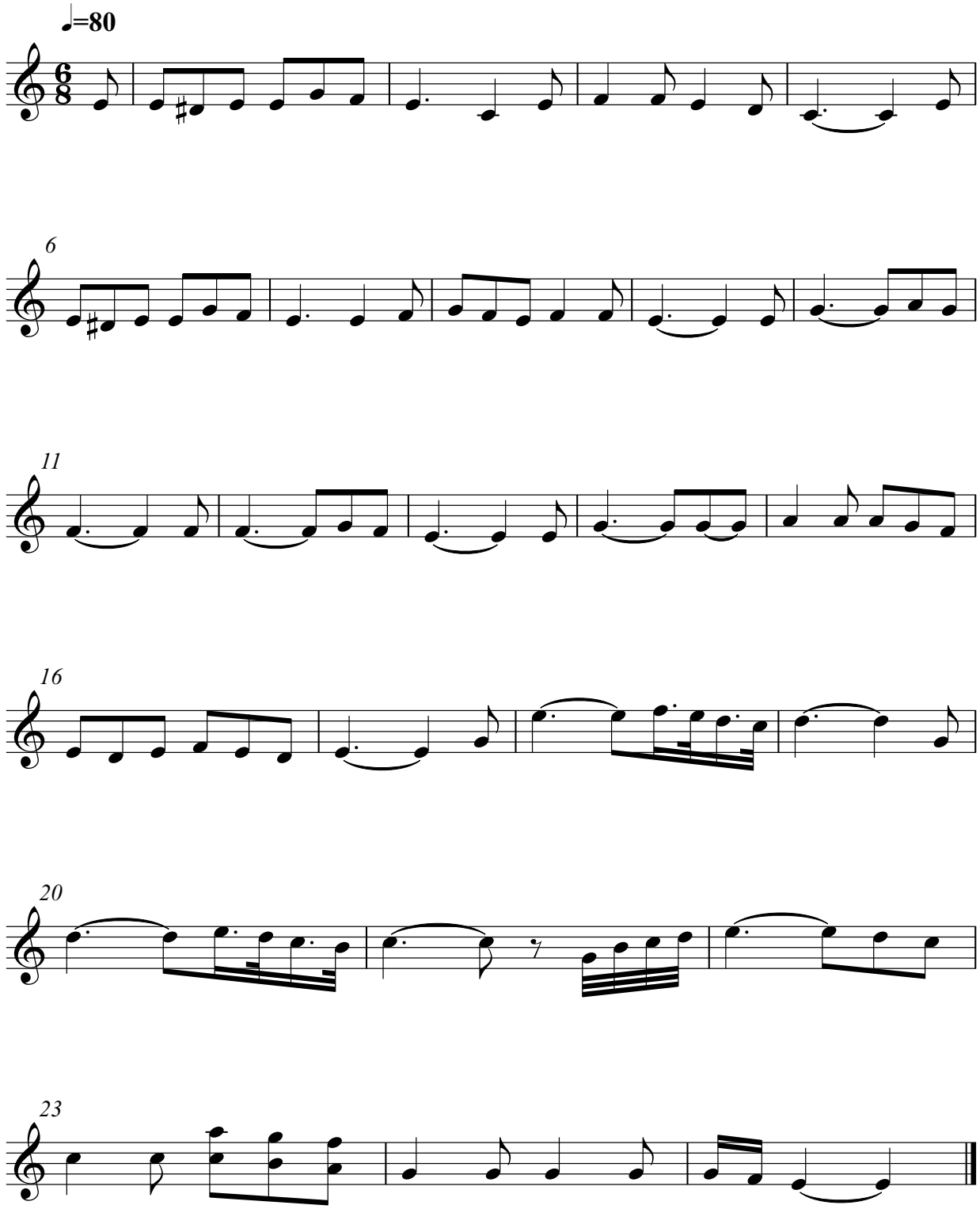
Ах в этой бурной жизни